BANGOR DAILY WHIG AND COURIER.

BY BOUTELLE BROTHERS. | ENTERED AS SECOND CLASS MAIL MATTER. | BANGOR, MAINE, FRIDAY, MARCH 25, 1892. | Price Three Cents. | VOL. LIX--NO. 73.

Indigestion, Dyspepsia

Symptoms.—Distress or oppression after eating, acid eruptions, belching up of gas or acid, loss of appetite and strength, nausea, headache, palpitation, sallow complexion, depressed spirits, hideous dreams, and a multitude of other miseries too well known to the average American.

To us science has never given a remedy for this distressing disorder, but Nature has given to the untutored Indian a never-failing remedy. It is undeniable that Nature provides for every want of man and beast; and, through the noble Kickapoo tribe of Indians, she has given us a vegetable compound of herbs, roots, barks, and flowers, called

Kickapoo Indian Sagwa

which is unfailing in its cure of all digestive and blood disorders. Indigestion and Dyspepsia are frequently caused by impure blood. Sagwa is Nature's own blood purifier and regulator of the human system.

PRINCESS KICKAPOO.

"Pure Blood, Perfect Health."

"Deputy Sheriff ORDWAY, of Epping, N. H. says: 'I have used your Sagwa for long-standing Dyspepsia with unqualified success. I would not be without it.'"

$1.00 a bottle. All druggists.

Kickapoo Indian Oil kills pain instantly, and cures inflammatory diseases. 25 cents.

I HOPE TO OCCUPY

My Elegant New Store

And shall continue to sell goods until that time at a Reduction of

25 PER CENT.

FREDERICK H. CYTEN,

36 MAIN STREET, BANGOR, ME.

Frank D. Pullen & Co.

HAVE JUST RECEIVED

The Spring Style Hats,

INCLUDING THE

HARRINGTON and DUNLAP STYLES,

Which are all the rage this season.

Soft, Crush and Pocket Hats in All Shades and Styles.

A Complete Line of Boots and Shoes in All Sizes and Widths.

Our counters are loaded with the

Finest Line of Men and Boys' Clothing,

Which we are Selling Out.

Our Spring Overcoats, Cut and Made in our Custom Workshop, are the Finest ever seen in Bangor.

LOW PRICES TO ALL.

FRANK D. PULLEN & CO.

Corner State and Exchange Streets

mch21

Cut to 47 Cents Each.

All our untrimmed Felt Hats and Bonnets that have never been sold for less than $1.75, down to 75 cents each.

Quality all right, Shades correct, Colors the best. We are closing out all Winter Millinery.

19 Main Street. C. W. COFFIN.

Eastern Agency for Butterick's Patterns and Publications. Send for a Catalogue, FREE. MWF mch2

FOR SALE.

FOR SALE.

Brick tenement and appurtenances former Homestead of Jacob C. Smith, No. 103 Hammond St., adjoining Homestead Dr. Gallupe. Will be sold at reasonable price. Possession given May 1st. For further particulars call upon

B. C. ADDITON, Trustee. No. 1 Main St.

mch18 tf

FOR SALE

For $6,000,

A Desirable Two Story Dwelling-House,

nearly new, contains ten rooms, has bath room with hot and cold water, stone and cemented cellar, wired for electric lights, central location. Apply at PEARL'S REAL ESTATE AGENCY, 6 Kenduskeag Block.

feb16

Dried Beef

Put up in One-Pound Jars.

A very fine article and entirely new in this market.

For Sale By

JAMES H. SNOW & CO.,

25 West Market Square.

mch18

Seed Potatoes.

A car load of New Queen Potatoes for seed, will arrive in Bangor, March 24. All in want of one of the best potatoes to plant, will do well to try the NEW QUEEN. The car will be at Maine Central Depot after March 24.

A sample of these potatoes can be seen at H. B. Dunning's Store, Broad street. "Call and see them."

This New Queen resembles Beauty of Hebron very much, but with equal chance it will outyield any other potato.

It is catalogued to sell, by seedsmen, Bushel, $2.50; barrel, $4.00 to $6.00.

My price, in bulk, from car, Bushel, $1 ... Barrel, $1...

Come and see me.

J. S. BARTLETT, Bangor, Me.

mch23

Whig and Courier.

BY TELEGRAPH.

[FOR LATEST DISPATCHES SEE THIRD PAGE.]

FROM PORTLAND.

Arraigned for Selling Liquor without a License.

PORTLAND, March 24. United States Marshal Saunders arrived here this morning with Emerson Stilphen, of Houlton, arrested for selling liquor without a United States license. He was arraigned, bound over in $300 and committed. The report that the Marshal had arrested Nodeau, who shot Deputy Marshal McNally, is not true. Nodeau's whereabouts are not known.

PENSIONS GRANTED

WASHINGTON, March 24. The following pensions have been granted to residents of Maine:

Original—Daniel McCann, Joseph B. Smith, Henry F. Dowst. Additional—James E. Foster, Elbridge A. Howe, Andrew J. Pomroy. Increase—Norris S. Howe, Peter Jennings, Elisha D. Emerson, Wyett Huff, Wm. Twomey, Isaac E. Fifield. Original, widows, etc.—Ulma J. Augusta, Delphina P. Adams, Samuel Crane, father, Francis M. Smith, Henry J. Motz, father.

LORD SALISBURY'S REPLY.

Views of Leading London Papers on the Question.

LONDON, March 24. The Graphic says this morning on the Behring Sea question, "President Harrison has apparently taken Lord Salisbury's complaisance for an irresolution, hence his swaggering rejoinder. A little more correspondence and reflection will show him his mistake."

The Morning Post says: "So small a matter cannot produce serious friction between the two great nations allied by blood."

The Chronicle says: "The Behring Sea case looks like a dangerous deadlock. The diplomacy of President Harrison's reply is hard to grasp, particularly coming from a nation that, however young in the usages of diplomacy, is at least a professed admirer of peace."

The Telegraph says: "We hesitate to qualify the news as alarming, but it certainly is troublesome and disquieting. President Harrison may rest assured that we are not likely to believe in the virtues of the modus vivendi because recommended at the sword's point."

The St. James Gazette says: "The dispute is clearly becoming critical. With the British and American squadrons face to face it is impossible not to feel an anxiety as to what might happen if a couple of naval officers in a remote sea should lose their heads or their tempers."

The Pall Mall Gazette says: "President Harrison is again riding his high horse, bound for the Presidential election. The differences will of course be adjusted. They are worthy of notice only as another instance of the posing of a President prior to the election."

The Globe says: "The latest tidings would excite alarm if it were not known that President Harrison's bluster is nothing more than an election appeal to the clan of electors, who love to see Great Britain insulted. The presence of a British squadron in Behring Sea, will insure that if President Harrison fulfils his threat of using military force, England will not want the means to return a sufficient Roland for his Oliver. Happily, however, there is not the slightest chance of matters coming to that stern issue."

KING TOMBZINO

Seeking Protection from the United States.

SAN FRANCISCO, Cala., March 23. King Tombzino, of Butaritari, who arrived here last week, announces his mission to this country is to secure the protection of the United States for Gilbert Islands. He says if this government will accept the proposition and raise the American flag over the islands he will agree to transfer to the United States the harbor of the island of Butaritari and keep the harbor in good condition as a coaling station and for a refuge at all times. He would also assist in the utmost to the promotion of commercial relations between the two countries.

LABOR TROUBLES.

Weavers on a Strike.

FALL RIVER, Mass., March 24. Seventy-five weavers of the Granite Mill struck work, this noon, alleging small wages for fancy goods as the cause.

150 Hands in a Plush Factory Go Out.

BRIDGEPORT, Conn., March 24. About 150 hands of the plush factory of Sir Titus Salt Bart. Sons & Co., are out on a strike because the house made a reduction of 15 per cent. in their pay. The factory is idle as a result to-day.

RAMSEY MURDER TRIAL.

The Prisoner Found not Guilty.

NEW YORK, March 24. David A. Ramsey, of New Jersey, charged with shooting his wife was this morning declared not guilty by the jury in the case. In discharging the jury, Judge Martin expressed dissatisfaction at the verdict and said that such a verdict puts a premium on crime.

NEW HAMPSHIRE.

A Kidnapping Case.

EXETER, N. H., March 24. Last December, John M. Neal and Margaret M. Young were brought before the local police court charged with kidnapping Willie Ellis, otherwise Young, at R. H. White's, Boston.

A Suit for False Imprisonment.

In their behalf for alleged false imprisonment, at the April term of court, Calvin Page, of Portsmouth, enters suits for $5,000 each, against Selectman Arthur O. Fuller, and Edward A. Shute, Superintendent of Police. Copias writs were served on them last night. They have secured requisite bail.

WILL BE INVESTIGATED.

The Charges Against Judge Maynard.

ALBANY, N. Y., March 24. The Senate to-day authorized the Judiciary Committee with the consent of the assembly, to investigate the charges made by the New York Bar Association against Judge Maynard.

TWO MEN ARRESTED

For Obtaining Money Under False Pretences.

NEW YORK, March 24. The Herald says Rev. John S. Wildridge, temporary pastor of Rockaway Avenue Congregational church, and John H. Soper, a well known resident of Brooklyn, were arrested yesterday on charge of obtaining $100 from I. C. Dayton, of Rosedale, under false pretences.

JEALOUSY THE CAUSE.

A Woman Arrested for Murdering Her 13-Year-Old Daughter.

CHARLESTON, W. Va., March 24. Mrs. Marion S. Moore, aged 30, was arrested here last night on charge of murdering her 13-year-old daughter, who was found in the house two weeks ago with her throat cut. It is said that Mrs. Moore was infatuated with a hired man in her husband's employ. The servant, however, paid no attention to her advances, but gave repeated evidence of his love for her daughter, and this is supposed to have led Mrs. Moore, in her furious jealousy, to kill her child.

[illegible]

WASHINGTON NEWS.

How the Sealing Interests are to be Protected.

Silver Debate Opened With Crowded Galleries.

WASHINGTON, D. C., March 24. While instructions to commanding officers of the Navy and Revenue vessels which are to be assigned to duty of protecting the sealing industry during the coming season, are not yet wholly completed, it is said they will differ from those of last year in a most important particular. Last year the operations of the vessels were confined to Behring Sea. It is now proposed, however, to extend them also to waters within the three mile limit along the entire Alaskan coast north of latitude fifty-five degrees to Unimak Pass, south of Behring Sea. In this way the seal herd on its way to the rookeries on Pribiloff Islands will be protected at least to a limited extent from poachers along the entire course usually followed by them. Experience has demonstrated that a large number of seals are annually killed in these shore waters, especially in the Gulf of Alaska near Mount St. Elias, and westward along the peninsula as far as Unimak Pass, which is used by the seals as an entrance to Behring Sea. Revenue vessels Corwin and Albatross, have already gone to Alaskan waters on this mission and will soon be followed by the Rush and Bear and possibly by several naval vessels.

The last legislative day of

The Silver Debate

opened with crowded galleries and a full attendance of members of the House. Under notice of Chairman Bland yesterday that he would, at two o'clock, this afternoon, move the previous question on the bill and its amendments, two hours yet remained before the programme of the opposition and the delay, contemplated by Mr. Tracey and his colleagues, could be inaugurated against a final vote on the passage of the bill. That such programme would be carried out, no one doubted for a moment. Mr. Tracey this morning stated he would persist in his filibustering tactics until he secured a vote on the substitute bill, for an International Monetary Congress and until the Committee on Rules were finally compelled to bring in the rule suppressing the filibusterers, by naming a day and hour when nothing would be in order but the vote on the passage of the bill. Immediately after reading the journal the period of general debate was extended three hours by the announcement of Mr. Bland that he would postpone his action on the previous questions until 5 o'clock in order to give an opportunity for greater debate. Mr. Williams, (Democrat), of Illinois, opened the debate in favor of the bill.

The Behring Sea Arbitration.

The Behring Sea arbitration question was discussed by the Senate Committee on Foreign Affairs to-day, at a special meeting and it was decided to recommend a ratification of the treaty. The subject was broached in the Senate as soon as the morning business had been disposed of and the body had gone into executive session. Efforts to prevent the public from becoming acquainted with the facts which are of extreme importance at this juncture have been redoubled, and the Senate has gone to the length of excluding from the Chamber during the deliberations, the heretofore trusted employes who have attended the Senate during executive proceedings for very many years.

Secretary Blaine.

Secretary Blaine is gradually regaining his strength, and is now able to take a short walk in the open air whenever the weather is favorable. While he has not as yet resumed active control of business at the State Department, he is fully advised of all important diplomatic and consular transactions and he has been furnished with copies of the recent correspondence on the Behring Sea question. He took a longer walk than usual to-day.

FOREIGN NEWS.

Sentenced to be Hanged.

CORK, March 24. Joseph Joyce, a supporter of the Parnellites section of the Irish parliamentary party, was yesterday sentenced to be hanged, for the murder of Patrick O'Leary, anti-Parnellite. The only motive for the crime was ill feeling Joyce entertained for O'Leary because of his different political views.

More Discoveries.

PARIS, March 24. The Journal Des Debats to-day prints a story to the effect that the police have discovered a band of anarchists, who had resolved hereafter to use poison instead of dynamite as a more efficacious way of removing officials obnoxious to them. Three of the band are arrested.

Rumored Instructions to a British Admiral.

LONDON, March 24. It is stated to-day on excellent authority, that Rear Admiral Hotham, of the Pacific Squadron, has received instructions to protect Canadian sealers, in the event that no arrangements can be arrived at with the United States.

Movements of British Warships.

LONDON, March 24. A despatch from Victoria, B. C., says it is reported there that Rear Admiral Hotham, Commander-in-Chief of the British Pacific station, has sent a cable despatch to Esquimalt that war ships Melpomene, Champion and Warspite have started for Esquimalt and that they will reach there on April 1st, two months earlier than the time previously arranged for their arrival. This sudden change in the disposition of the ships has caused no little comment and is taken to indicate a serious phase in the Behring Sea dispute.

Railroad Accident—A Number of Persons Killed and Wounded.

SAN SALVADOR, March 24. A train derailed, yesterday, at Sonsonata, fifty miles southwest of this city, on the Acajutla railroad. Thirteen persons were killed and 31 wounded.

A Bomb Factory Discovered by the Paris Police.

PARIS, March 24. The police yesterday discovered a regular bomb factory in an anarchist dwelling, situated in the St. Denis quarter. All the articles used in making explosive machines were found, including a quantity of dynamite and powder, and a number of fuses and bomb casings. Several arrests, in connection with the seizure, have been made, and it is supposed the persons taken into custody are the perpetrators of the dynamite outrages which have occurred recently.

Receiving Sealed Orders.

LONDON, March 24. The Standard's St. Petersburg correspondent says officers of the reserve are daily receiving sealed orders in regard to their course of action, in case of a sudden mobilization of troops.

The Arrest of Mr. Purdie.

PARIS, March 24. M. Ribot, Minister of Foreign Affairs, has informed Lord Dufferin, British Ambassador, that after a close investigation, the Government has concluded that no blame is attached to the police for arresting Mr. Purdie and his brother, who were recently taken into custody at the Auteuil Races, on suspicion that they were English pickpockets and that therefore, France refuses to make either reparation or apology for the arrests, as asked for by the British Government.

CATARRH IN CHILDREN.

For over two years my little girl's life was made miserable by a case of Catarrh. The discharge from the nose was large, constant and very offensive. Her eyes became inflamed, the lids swollen and very painful. After trying various remedies, I gave her S. S. S. The first bottle seemed to aggravate the disease, but the symptoms soon abated, and in a short time she was cured.—Dr. L. B. Ritchey, ...

S. S. S. has a wonderful effect on children. It is harmless, but powerful to force out the poison.

Send for our Book, mailed free.

SWIFT SPECIFIC CO., ATLANTA, GA.

ALL WERE SUFFOCATED.

Hill Farm Victims to be Brought to the Surface and Buried.

More Bodies in the Mine, but can not be Recovered.

DUNBAR, Pa., March 24. Yesterday, the bodies of twenty-three of the miners, who met their doom by the explosion in Hill Farm mine here, June 16, 1890, were found, and to-day they will be brought to the surface for burial. Five bodies are still in the mine and cannot be recovered until all the water is pumped out. All the men had been suffocated.

FELL SIXTEEN FEET.

Receiving Injuries that will Probably Prove Fatal.

PORTSMOUTH, N. H., March 24. Yesterday afternoon, station agent Elmer E. Drake, at the Boston & Maine railroad station, at Greenland, while at work in his barn at North Hampton, fell from the loft, a distance of sixteen feet. No bones were broken, but he sustained internal injuries that will probably prove fatal.

THE REPRESENTATIVE AMERICAN CATHOLIC.

Archbishop Ireland, of St. Paul, who may Return from Europe a Cardinal.

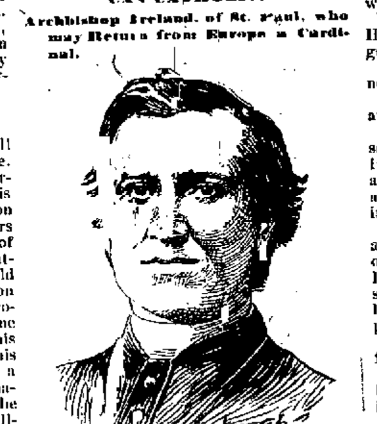

The Archbishop of St. Paul may return from Rome a Cardinal. Conflicting reports on the subject are received by cable, but there is no question of the favor in which he is held by that astute statesman the Pope, and of his being the foremost representative of the American type of Catholicism. He works with other churches than his own in promoting social and moral reforms, and last year under his administration the parochial schools of Faribault and Stillwater were transferred to the Boards of Education to use in whatever way they saw fit in providing for the Catholic children "the benefits that result from an American training in all that the name implies." The Archbishop was born at Burnchurch, county Kilkenny, Ireland, in 1838. He was a small boy when his parents emigrated to America. They settled at St. Paul, Minn., where he received his early education at the Cathedral school. In 1853 he went to France, where he attended college and studied theology. He returned to this country in 1861 and was ordained. In 1865 he was consecrated a coadjutor bishop. The next year he attended the Vatican Council. He was consecrated Bishop of St. Paul in 1875 and Archbishop in 1888. Under his superintendence great schemes of colonization have been carried out in the Northwest. He is an earnest temperance advocate, and as such has attended numerous meetings in Great Britain and Ireland, as well as in this country. He is an able controversialist, a leader in the diffusion of church and general literature and a citizen of whom Minnesota and the nation is justly proud.

Long Service in Office.

An Enfield correspondent writes: In noticing the reference to the town treasurer of Bradford, where Hon. T. R. Kingsbury had served some thirteen years and many others shorter terms, I was induced to look over this town's record, and find that only four have served in this town since 1842. John Treat served eighteen years, then Henry Allen was treasurer one year, and then John Treat served eight years, and then M. W. Batchelder had the office till 1891, making twenty years of the last term and making forty-six years of the fifty years.

Masonic Meetings.

The Masonic Grand Bodies in Maine, will hold their annual session for 1892 at Masonic Hall in Portland, as follows:

Grand Lodge, Tuesday, May 3, at 9 o'clock A. M.

Grand Chapter, Tuesday, May 3, at 7 o'clock P. M.

Grand Council, Wednesday, May 4, at 2 o'clock P. M.

Grand Commandery, Thursday, May 5, at 2 o'clock P. M.

Wholesale Produce Market.

Corrected semi-weekly by the Grocers' Association

WEDNESDAY, March 23.

STATE-LAW REGARDING WEIGHTS AND MEASURES

A bushel of Liverpool salt shall weigh 60 pounds and a bushel of Turks Island salt shall weigh 70 pounds.

The standard weight of a bushel of potatoes, in good order and fit for shipping is 60 pounds.

The standard weight of a bushels of beans in good order and fit for shipping is 62 pounds. Of wheat, beets, ruta baga turnips and peas, 60 pounds; of corn, 56 pounds; of onions, 52 pounds; of carrots, English turnips, rye, and Indian meal, 50 pounds; of barley and buckwheat, 48 pounds; of oats, 32 pounds, or even measure as by agreement.

Country Produce.

BEANS—	
Improved Yellow Eye, ℔ bush	2.00
Pea, hand picked, ℔ bush	2.50@2.75
BUTTER—	
Choice new roll, ℔ lb	23@25c
Fair to good	20@22c
CHEESE—	
Best Factory, ℔ lb (new)	21@13c
Best Dairy, ℔ lb (new)	12@13c
DRIED APPLES—	
Choice strung, ℔ lb	5@6c
Choice sliced	8@10c
EGGS—	
Fresh laid, ℔ doz	00@15c
HAY—	
Best loose, ℔ ton	10.50@11.00
Best bales	12.00@13.00
PEAS—	
Improved, ℔ bush	2.25
Best Canada, whole	1.15@1.20
POTATOES—	
New, ℔ bush	0@35c
PORK—	
Round hog, ℔ lb	6½c
POULTRY—	
Chickens, Spring, ℔ lb	16@17c
Fowls	13@14c
ONIONS—	
℔ Barrel	2.75@3.00

Retail Prices Current.

SALT—	
Bangor, ground, in boxes, ℔ box	30c
English butter salt, in 14lb bags, ℔ bag	25c
In 56lb bags	75c
Liverpool, ℔ bush	35c
Turks Island	40c
HERRING—	
English, scaled, in boxes, ℔ box	25c
RAISINS—	
Loose Muscatels, ℔ lb	20@22c
London layers	22@25c
Sultana	18@20c
Valencia	10@12c
CURRANTS—	
English, ℔ lb	10@15c
KEROSENE OIL—	
120 test, ℔ gallon	10@12c
150 test	15c
VINEGAR—	
Pure cider, ℔ gallon	25@30c
Pure W. W.	30c
FLOUR—	
Best Spring Haxall, ℔ barrel	6.50@6.75
Best St. Louis	6.00@6.25
Good family	5.50@5.75
CORN—	
Full weight	60c
CORN MEAL—	
50 lbs. to bushel	58c
COTTON SEED MEAL—	
In sacks of 100 lbs	1.45
OATS—	48c
SHORTS—	
St. Louis bran, in sacks	1.10
Milwaukee, ℔ hundred	1.15
MIDDLINGS—	
Fine, ℔ hundred	1.45
Coarse	1.35
Breadstuffs, Grain, etc.	
OATMEAL—	
Best Scotch, ℔ lb	5c
Rolled	5c
Pin Oats	5c
RYE MEAL— ℔ lb	3c
GRAHAM FLOUR—	3c
BUCKWHEAT FLOUR—	3c
SUGAR—	
Granulated, ℔ lb	5c
[illegible]	5c
PORK—	
Country clear, ℔ lb	10@12c
Western	10@12c
LARD—	
Best, from tierces, ℔ lb	10c
Home, in pails	12c

CITY REPORTS.

Report of Superintendent of Sewers.

Bangor, March, 1892.

To the City Council:

The Superintendent of Sewers herewith submits his annual report for the year ending March, 1892.

The receipts and disbursements of the Sewer Department for the municipal year are shown by the following exhibit, viz: Receipts, $28,023.62; expenditures, $31,763.94; overdrawn balance, $3,740.32.

New Sewers.

The following sewers have been constructed during the season, viz:

Dutton street sewer from Main street, northwesterly, 350 feet, size 12 inch pipe.

Davis Brook sewer, in vicinity of Third street, 342 feet, size 4 feet, double brick; this completes Davis Brook trunk sewer, except that the lower end needs to be increased in capacity by an addition placed on one side of the main sewer.

Essex street sewer from York to State street, 375 feet, size 12 inch pipe.

Forest Avenue sewer, from Elm street through Mt. Hope Avenue to Forest Avenue, and thence southerly, in all, 970 feet, size 16x24 inch, brick, and 12 inch pipe.

Adams street sewer, from York to State street, 350 feet, size 12 inch pipe.

Pine street sewer, from York to State street, 400 feet, size 12 inch pipe.

Frazier street sewer, from Church Lane westerly, 240 feet, size 12 inch pipe.

Hancock street branch sewer, from Hancock street northerly through Sekenger land, 208 feet, size 18x27 inch brick.

Johnson street sewer, from Pier street northeasterly, 392 feet, size 12 inch pipe.

Columbia street, between Hammond and Cross streets, 70 feet, size 12 inch pipe.

Haymarket Square sewer, through the square from Water street southerly, up Independent street to near Union street, and up Hodgdon to near Main street, in all 1,033 feet, size 18x24 inch brick, and 12 inch pipe.

Meadow Brook sewer, through Curve and Harlow streets, having a temporary outlet through a large plank sewer in Harlow Court, discharging into the stream; in all 1,225 feet, 900 feet of double brick, 4 feet in size, and the balance plank.

Lincoln street sewer extension, 210 feet, size 12 inch pipe.

Fruit and Otis streets, 187 feet double brick sewer, 2 feet in size, 263 feet, 12 inch pipe.

Charles street sewer, from Highland Avenue, southwesterly, 264 feet, size 8 inch pipe.

Broad street sewer, between Water street and the Square, 125 feet, size 8 inch pipe.

Salem street sewer extension, 198 feet, size 8 inch pipe.

Buck street sewer from Penobscot river to near Main street, 716 feet in all, size 6 and 12 inch pipe.

West Broadway sewer, from Hammond street northwesterly 648 feet, size 8 and 10 inch pipe.

Sidney street sewer, from Patten street branch sewer northwesterly 228 feet, size 8 inch pipe.

Repairs and Maintenance.

The cost of cleaning cesspools, constructing cesspools and manholes, together with other work coming under this head, has required an expenditure of but little more than last year.

The usual amount of work has been done on brooks and water courses still used as an outlet for sewers, and all work requested to be done by the Board of Health has received prompt attention. The winter season has caused very little work to be done and ventilators and cesspools have been kept open at less expense than for any previous season.

Sewers Recommended to be Constructed.

A sewer has been petitioned for and is necessary to be built on Fountain street, from Jefferson to Montgomery street; one on Cottage street, from Ohio street southwesterly, and one on Essex street Court. These have also been ordered by the Board of Aldermen to be built. Sewers have been petitioned for on Rowe street, Patten street, Kenduskeag Avenue, and on the brook from Otis to State street. The Sixth street sewer was ordered to be re-surveyed during the past season and the proposed location changed, so as to commence on Hammond street near Johnson street, and thence run southeasterly to Sixth street and by Sixth to Pier street. A sewer is very necessary to be constructed by this or one of the previous surveys.

In again calling attention to the subject of Meadow Brook sewer, it seems necessary to say that the present outlet at Harlow Court will probably abate the nuisance that has so long existed at the mouth of Meadow Brook and about Morse's mills; but it is only expected to last until the Exchange and Harlow street portion can be completed to permanently connect this sewer with an outlet at extreme low water in Penobscot River, and in order to complete the permanent intercepting sewer before the present outlet decays, or in other words, in about five years, it will be necessary to commence the outlet this season and construct a section of about 565 feet, or provide for constructing two or three times this amount in some other single year.

In presenting the subject in this light for your consideration, I am aware that it calls for an increased appropriation and a special amount over other years, and at a time when there may appear to be great difficulties in the way of providing an appropriation sufficient for the purpose; it is also just as true that the difficulty of raising the present needed amount, will be proportionally greater two or three years hence, when a very much larger amount must be raised.

It may also be worthy of consideration, and in this connection it should be kept in mind, that it is for the best interest and economy of the city, to construct this sewer in sections, so divided as not to require more force of labor and greater quantity of materials, than can be supplied by our own laborers and manufacturers, other conditions being favorable.

The general plan of the work was made several years ago with this end in view, and other advantages of consecutive building in a work of this kind are quite generally understood.

It is only with a desire that the matter may be thoroughly discussed and considered by the present members of the City Council, as it already has been by the Sewer Board, that special attention is called to the subject.

In conclusion, I am glad to be able to report, that the system as far as completed, is in a better state of repair, and is better ventilated, than in the past. The facilities for carrying on the work of this and other city departments have been much improved by the purchase of a powerful Hoisting Engine; about the usual expenditure for maintenance will have to be provided for this department of the work.

Respectfully submitted,
P. H. COOMBS,
Superintendent of Sewers.

Report of City Engineer.

Bangor, March, 1892.

To the City Council:

The City Engineer herewith submits his annual report for the year ending March, 1892. In the City Engineer's department, the following work has been executed.

Street Lines.

Street lines and grades have been surveyed and determined during the year at the request of the Street Department, or when needed by property owners, as follows: Hancock street, Palm street, Date street, Frazier street, State street, Union street, Patten street, Mt. Hope Avenue, Pearl street, Main street, Cottage street, Cross street, Broadway and Cooper road.

Surveys.

Preliminary surveys have been made for sewers on Dutton street, Davis brook, Adams street, Pine street, Essex street, Frazier street, Hancock street, Johnson street, Columbia street, Curve street (Meadow brook), Lincoln street, Fruit street, Otis street, Charles street, Broad street, Salem street, West Broadway and Sidney street.

In addition to the usual amount of surveying in this department, an order was passed by the City Council ... the ... which necessitated considerable survey ... of December, January and February. The lines are well established as will appear by the report of the Street Commissioner, which is referred to for a more detailed account of the ... Surveys and plans have been made for laying out of streets and grades, as follows:

Wing street and grade; Columbia street and grade and widening; Perkins street and grade; Dean street and grade; Sixth street extension and grade; Pearl street extension and grade; Garland street extension and grade; Clark street and grade; Salem street and grade; Harlow Court (private way); private way near Mt. Hope; Mill's Court (private way); West street (private way); Court street widening.

Plans.

Plans and Profiles of all sewers constructed, and streets and grades laid out, have, as usual, been recorded in the respective plan books. The large plan of the Sewer System has also been extended and is complete to date.

Concrete Walks.

Preliminary measurements have been made for 1,581 square yards of concrete walks, as follows:

Pine street, 67 square yards; Garland street, 150; Grove street (above Garland), 33; Grove street (above State), 109; State street, 85; Adams street, 85; Broadway, 66; Short street, 44; Court street, 168; Main street (Davenport Square), 697; Police station, 76.

Laying Out and Construction of Streets.

The number of new streets, alterations and extensions laid out and established during the season is thirteen; five being new streets, three extensions of established streets, two alterations in established streets, and three being laid out as private ways. Some of the streets newly laid out have been partially constructed by the proprietors.

Street Signs.

The new signs put up last year have been very satisfactory, judging from reports heard from them. Some signs have been destroyed or damaged by accident, and some through mischief, but upon the whole they have been reasonably cared for and allowed to stand, to serve the purpose for which they were intended. Those now under repair should be replaced as soon as the frost is well out of the ground.

Bridges.

The work in this department during the past year has, like several preceding years, been simply a work of necessary repairs. The eight bridges over Kenduskeag Stream are all well painted and in good repair, but owing to the nature of the materials from which they are made, being all wooden bridges except one, considerable attention and some expense attends the maintenance of these bridges, that they may be safe and serviceable.

The receipts and disbursements of the Bridge Department for the Municipal year are shown by the following exhibit viz: Receipts, $1,500.00; expenditures, $1,131.04; balance unexpended, $368.96.

Respectfully submitted,
P. H. COOMBS,
City Engineer.

Report of City Physician.

To the Mayor and City Council of Bangor:

Gentlemen: I have the honor to submit the following report for the year ending March 20, 1892:

I have received our notice from the School Agent to investigate reported cases of diphtheria. I examined the scholars in two schools, found no cases of the kind. I am happy to congratulate you and the citizens of Bangor on the general good health of our city.

At the Alms House I have had good success with all cases carried there, with the able assistance of Mr. and Mrs. Hathorn, who thoroughly understand their business and do everything to promote the comfort and health of the inmates.

I think it the duty of the citizens to visit the Alms House and obtain a correct knowledge of the manner in which the poor of Bangor are cared for. The house is heated by steam, rooms all well ventilated and kept clean. No pains are spared on the part of Mr. and Mrs. Hathorn, with the assistance of Miss McPheters, in keeping everything neat and comfortable.

Much praise is due Mr. Potter for the present condition at the Alms House.

Business at City Farm.

Number of visits,	341	
" " different patients treated,	58	
" " deaths,	9	
" " births,	1	
Amount charged,		$707.00

Out Business.

Number of visits,	121	
" " patients treated,	54	
" " deaths,	2	
" " births,	3	
Amount charged,		$348.00
Whole number of visits,	462	
" " " patients,	112	
" " " deaths,	11	
" " " births,	7	
" amount " business,		$1,055.00

C. L. McCURDY,
City Physician.

The Feast of the Annunciation.

Friday evening the great festival of the annunciation of the Blessed Virgin services, will be observed in the Roman Catholic and Anglican Catholic churches in the country. On this feast it was announced to Mary that she should conceive and bring forth the child Jesus. In commemoration of this event the church instituted the Feast of the Annunciation, to be observed on the 25th of March.

In old style this day commenced the year. Writers differ as to the time the feast was instituted. Some date it as far back as the fourth century, others think it originated about the ninth, which is more probable.

In the eighth century we find it ordered in a constitution of Nicephous, that if the feast fell on Thursday or Friday, one shall not scruple to eat fish or drink wine. It is also certain that the Feast of the Annunciation was celebrated before the Trullen Council (692) for that council forbids the celebration of all festivals during Lent, except the Lord's day and the feast in question.

Several religious and military orders have been instituted in honor of the Lady and also a sisterhood.

Can You Write?

That is, can you write a story? If so, you will be interested in this offer:

In order to attract attention to

Hidden's Magnetic Compound,

a clean, pure, honest medicine, we offer to the story writers of this state, prizes to the amount of $100 IN GOLD, as follows: For the best story submitted, $50 IN GOLD; second best, $25 IN GOLD; third best, $15 IN GOLD; fourth best, $10 IN GOLD. The rules governing this new, copyrighted contest, are attached to every bottle of Hidden's Magnetic Compound. Buy a bottle, read the rules, and try for a prize.

Hidden's Magnetic Compound is KING. All druggists sell it.

BUY IT. TRY IT. 'TWILL DO YOU GOOD.

HIDDEN MEDICINE CO., Newburyport, Mass.

Curtis & Tupper,

DRUGGISTS,

2 Strickland Block, Kenduskeag Bridge.

Prescriptions a specialty.

SHORTHAND ... Day and evening sessions ... Exchange Block ... A. E. MANSON.

No Wonder

That People Speak Well of

HOOD'S Sarsaparilla

Mr. R. J. Brundage of Norwalk, Ct., of the firm of Paxton & Brundage, expressmen, 1 Main Street, writes his experience below:

"For a long time I have been troubled with a weak stomach, followed by

Indigestion and Dyspepsia

A short time ago I began taking Hood's Sarsaparilla and took three or four bottles. Result: I have not felt so well all over for years. My food seldom troubles me now. My sister, who was troubled about the same way as myself, took Hood's Sarsaparilla with very pleasing results. I do not wonder that patrons all along the line speak so well of Hood's Sarsaparilla. Don't see how they can help it." R. J. BRUNDAGE, Norwalk, Ct.

Mr. B. H. Rose

Is well known in Rochester, N. Y., as head of the firm of Rose & Eddy, wholesale and retail dealers in general hardware and house furnishing goods, at 137 East Main Street. The statement of so prominent a man must

Command Attention

"I send this **unsolicited** as I feel to congratulate myself that I used Hood's Sarsaparilla. Six months ago my digestion was very bad, and I had almost a case of

Chronic Dyspepsia

I was also broken down by over-work so that I could not sleep nights. My stomach is now perfect, my nerves in excellent shape, and I have gained 10 pounds in 6 months. For all this benefit my gratitude is due Hood's Sarsaparilla. Accept my best wishes for

Hood's Sarsaparilla

the best medicine in the land." B. H. ROSE, of Rose & Eddy, Rochester, N. Y.

HOOD'S PILLS act easily, yet promptly and efficiently on the liver and bowels, cure headache.

SKODA'S DISCOVERY, the Great German-American Remedy for Heart, Nerves, Liver, Kidneys, Blood. Guarantee contract with every bottle. Pay only for the good you receive. At all Druggists, $1.00 per bottle, six bottles $5.50. If you want to know about SKODA'S REMEDIES, send postal for "**Morning Light.**"

SKODA'S DISCOVERY.

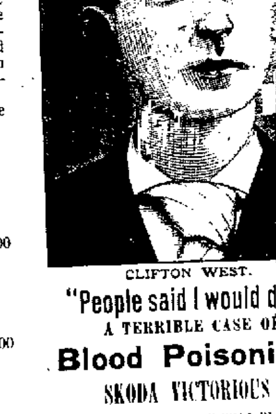

CLIFTON WEST.

"People said I would die!"

A TERRIBLE CASE OF

Blood Poisoning!

SKODA VICTORIOUS!

THE FOLLOWING CASE WILL BE VOUCHED FOR BY MANY OF THE BEST CITIZENS OF BELFAST, AND THE CURE THAT FOLLOWED IS TRUTHFULLY RECORDED.

"For months I had been a great sufferer from supposed **Blood Poisoning**, and its attendant results. My legs would **swell to twice their ordinary size**, and from my feet to my hips both legs were one **solid mass of great purple sores**. My arms and body also became affected in a like manner. Ceaseless **itching and burning tormented me day and night**. I lost my appetite. My bowels became constipated. I was much reduced in flesh. **People said I would die**, and I believed there was **no help for me**. This was my condition when I began taking SKODA'S DISCOVERY and SKODA'S LITTLE TABLETS, using SKODA'S OINTMENT externally. I soon commenced to improve. After using these REMEDIES **four weeks** I had **gained fifteen pounds** in flesh, and improved in every way.

Less than one course of the DISCOVERY, with SKODA'S LITTLE TABLETS and SKODA'S OINTMENT, has **completely cured me**.

My **appetite is excellent**. Swelling all gone from my legs. **Food digests well**. Bowels in good condition. And my **skin is free** from **sores and blotches**, and only the **ugly scars** upon my legs tell of my previous trouble.

Belfast, Me. CLIFTON WEST.

BETTER THAN GOLD

SKODA DISCOVERY CO., BELFAST, ME.

SKODA'S OINTMENT, the Great German Skin Cure, and finest Cosmetic made. Removes Blackheads, Pimples, etc., as if by magic. 3 oz. tubes in elegant cartons **50 cts.**

IMPROVED FOR 1891 —

THE GOLD CLARION

— PORTABLE —

COOKING RANGE

FOR WOOD OR COAL.

It is the greatest triumph of the age, and it stands to-day unrivalled. The great sales of the GOLD CLARION prove the fact that it is the

Most Successful and Most Popular Range in the Market.

We warrant the CLARION to comprise more improvements than any other make.

Made in every variety and style wanted, by skilful mechanics, from the best materials.

Sold by wide-awake Stove Dealers. If not for sale in your locality, send to the makers, who will inform you how to purchase this celebrated Range. Send for 32-page Book of Testimonials. Manufactured and for sale by

BANGOR, MAINE. WOOD, BISHOP & CO.

MEN TO TAKE ORDERS. No delivering or collecting. No experience. Steady work. Best terms. ... Sample free. ... Rochester, N. Y.

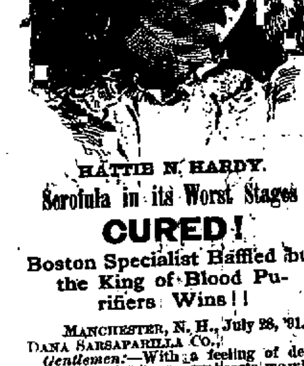

HATTIE N. HARDY.

Scrofula in its Worst Stages

CURED!

Boston Specialist Baffled but the King of Blood Purifiers Wins!!

MANCHESTER, N. H., July 28, '91.

DANA SARSAPARILLA CO.:

Gentlemen:—With a feeling of deep gratitude in our hearts, we wish to add our testimonial to the large list of cures your GREAT MEDICINE has performed.

Some four years ago, our little daughter Hattie, then 7 years of age, began to show SYMPTOMS OF SCROFULA.

The disease rapidly increased. We consulted one of the best Physicians of the City, who began at once to treat her, but instead of abating the disease rapidly advanced. We became alarmed. Took her to Boston and placed her under the care of a famous Specialist, but in spite of his skill

LARGE SORES FORMED on different parts of her body. The fingers of her right hand swelled to twice their natural size, ... three of them to drop off. We were in despair. Hearing DANA'S SARSAPARILLA recommended as a Great Blood Purifier, we, as a last resort, concluded to try it. ...

We read the directions, ... When she ... three bottles ... CURES ...

Gratefully yours,
MR. & MRS. ...

NewspaperARCHIVE.com

Whig and Courier.

BY BOUTELLE BROTHERS.

All business letters should be addressed to Boutelle Brothers, and communications intended for publication should be addressed: "Editor of Whig and Courier."

FRIDAY, MARCH 25, 1892.

FOR MAYOR:

FLAVIUS O. BEAL.

A Republican State Convention

—WILL BE HELD IN—

NOROMBEGA HALL, BANGOR,

Wednesday, April 27, 1892,

At 11 O'clock A. M.,

for the purpose of selecting two candidates for electors of President and Vice President of the United States and four delegates at large and four alternates to attend the National Convention to be held at Minneapolis, Minnesota, on Tuesday, June 7, 1892, and transacting any other business that may properly come before it.

The basis of representation will be as follows: Each City, Town and Plantation will be entitled to one delegate, and for each seventy-five votes cast for the Republican candidate for Governor in 1888, an additional delegate, and for a fraction of forty votes in excess of seventy five votes, an additional delegate.

Vacancies in the delegation of any City, Town or Plantation can only be filled by residents of the County in which the vacancy exists.

The State Committee will be in session in the reception room of the Hall at nine o'clock on the morning of the Convention for the purpose of receiving the credentials of delegates. Delegates, in order to be eligible to participate in the convention must be elected subsequent to the date of the call for this Convention, and delegates under this call should not be elected to the State Convention to be hereafter called for the purpose of nominating a candidate for Governor.

All electors of Maine, without regard to past political differences, who are in sympathy with the sentiments expressed in the call of the Republican National Committee for the Republican National Convention, are cordially invited to unite with the Republicans of the State in electing delegates to this Convention.

Per order, Republican State Committee.
JOSEPH H. MANLEY, Chairman.
F. E. SOUTHARD, Secretary.
AUGUSTA, Me., Feb. 1, 1892.

FOURTH

Congressional District REPUBLICAN CONVENTION.

The Republican Convention of the Fourth Congressional District will be held in City Hall, Bangor, on WEDNESDAY, April 27th, 1892, at two o'clock P. M., for the purpose of nominating a candidate for Congress, also of selecting a candidate for Elector of President and Vice President of the United States, and also two Delegates and two Alternates to attend the National Convention to be held at Minneapolis, Minnesota, June 7th, 1892, and transacting any other business that may properly come before it.

The basis of representation will be as follows: Each city, town and plantation will be entitled to one delegate and for each seventy-five votes cast for the Republican candidate for Governor in 1888, one additional delegate, and for a fraction of forty votes in excess of seventy five votes, one addition al delegate.

The District Committee will be in session in the Common Council Room at one o'clock in the afternoon of the Convention, for the purpose of receiving credentials of delegates.

A. L. LUMBERT,
GEO. H. SMITH,
C. A. McCULLOUGH,
C. L. DUNNING,
L. P. EVANS,
E. W. CONANT,
A. M. BURTON,
HENRY NASH,
Republican Committee for the Fourth Congressional District.

The editor of the Belfast *Age* continues to brave the wrath of the Bangor *Commercial* and indulges in some very "plain talk" against the nomination of Senator Hill. The *Age* declares in effect that he is a mere wire puller, and that while he was looked upon as a "big man" in New York by his "political chums and followers" in Washington he doesn't loom up so impressively."

The Wisconsin Democrats proposed to gerrymander the Congressional districts in that State but their plans have been knocked over by the Supreme Court, which declares the gerrymander unconstitutional. The framers of the constitution in Wisconsin inserted a wise provision that now stands between the people and the Democratic party. The proposed division of the districts did not conform with the plain requirements of this provision and the Court puts a check upon the Democratic plot.

It is a dull day now when the *Commercial* does not hatch up some silly yarn and attribute it to "Mr. Beal or some of his friends." The latest is the statement that Mr. Beal or some of his friends say that no one who voted against the lease of the city's road will be given employment during the construction of the Bangor & Aroostook Road. There is a splendid field of operation for the "fool killer" in the *Commercial* office. Of course there is no sense in such a story. When the lease was pending Mr. Beal opposed it, but now that the people have decided the question he unites with every citizen in wishing the new line all possible success as he has so expressed himself to the officers of the road.

Speaking of Mr. Mills the Portland ... says that in Washington when this Congress convened, "it was the general ... freely stated, that on the tariff Mr. Mills is second to no other man in the country in regards both extent of knowledge and breadth of view of this contest's difficult subject." Our contemporary might have added that he was the choice of all others that the Democrats would have made Speaker if they had possessed the courage of their convictions on the tariff. His defeat showed that the party was afraid to go to the people with a platform based on the campaign talk of two years ago. The country has had its eyes opened to the deception practiced at that time. The "McKinley price liar" can no longer deceive the people.

The Providence correspondent of the Boston *Herald* summing up the situation in that State, says that the Republicans are thoroughly united, while the Democrats are fighting among themselves. According to this writer "there are troubles everywhere in the Democratic party which unless healed up will work serious injury." The meeting which was held Saturday night to secure harmony was a failure, the only effect being to emphasize the discord that has disturbed the party for the past few months. The Democrats as usual have given out the word that they have no funds, but this correspondent contradicts the statement, saying that they have plenty of money and will have more from the National Committee and from friends in New York. In spite of the proposed "fine work" the Republicans are confident of winning a decisive victory.

Gov. McKinley received a big, handsome pocket knife from an ardent admirer the other day, and with it a letter saying: "I voted the Democratic ticket for nearly thirty years, but a drive through New England in the year 1890, past idle cutlery factories in Bridgeport, Naugatuck, Union City and Torrington, together with the nearly paralyzed industries of Lakeville, Northfield, Thomaston and Shelburne Falls, convinced me of the error of my ways. I found old friends who were good mechanics in our line, driven by the cheap Dutch knives, which were on sale in every city and hamlet through which I passed, out of profitable employment, and seeking work as common laborers, ditch diggers and coal heavers. Grass grew around many of the doors of factories." But the McKinley tariff, the letter adds, has changed all this, and the pocket knife sent to the Governor was the first made by the Cattaraugus Cutlery Company of Little Falls, N. Y., of which the writer, J. B. F. Champlin, is manager. "Trade is good," Major McKinley's correspondent informs him: "wages are good, our little town has nearly doubled its population in two years, and ... it will ... in two years ..."

The New York City Bar Association recommends the removal of Judge Maynard from the position he now holds as Judge of the Court of Appeals. Maynard it will be remembered was a leading factor in Gov. Hill's scheme to steal the Legislature and his appointment followed immediately as a reward for services rendered. It cannot be said that this action of the Bar Association is a political move as the association is overwhelmingly Democratic, and the committee which unanimously recommended his dismissal in disgrace is composed of seven Democrats and only two Republicans.

The New York *Press* presents a series of "whys" for free traders to answer. Among other pertinent inquiries are the following;

"Why is it that 45 per cent. or nearly one-half of the persons who reach the age of 60 in England, are or have been paupers?

"Why has the United States in the last 10 years added 1,000,000 wage earners to those engaged in manufacturing occupations?

"Why has woolen manufacturing in the United States grown $77,040,753 in the last 10 years?

"Why did John Bright admit that under free trade the English farmer lost in recent years over $1,000,000,000?

"Why have the number of workmen employed in the iron and steel industries in Germany increased since the return to protection, 40 per cent., the wages paid 37 per cent., and the average paid to each workman 17 4.10 per cent?

"Why do 30 per cent. of the children of British workmen in London go to school every morning without breakfast—as the *Daily Telegraph* admits?"

It Would Not Help Them.

The Boston *Herald* publishes an interview with Congressman Brawley, of South Carolina, who says in effect: It is fairly sure that the free coinage bill will pass the House. It is probable that it will pass the Senate, and if so the President will veto it. This will have the effect of greatly strengthening the Republican party, and will make the chances of success strongly against the Democrats. After the passage of the bill Mr. Cleveland will be the only candidate who can inspire the business interests of the country with sufficient confidence to enable the Democracy to win.

The logic of the reference to Mr. Cleveland's candacy is not clear. While he is accredited with anti-silver views, it is extremely doubtful if he would stand out in opposition to the overwhelming preponderance of sentiment in his party. Indeed this view of the case is strengthened by his interview with the Southern State official, some time ago, in which he manifested a purpose to temporize on the subject. But if we give him the benefit of the doubt, his nomination under the circumstances named would place the Democrats in a unique position. The candidate would discredit the party and the party would discredit the candidate.

The whole performance would be a cheat and a fraud upon the people, and would receive a stinging rebuke at the polls. Whatever this Congress may do, or however the party platform may attempt to sugar-coat the pill, the fact remains that the great majority of the Democrats are in favor of free coinage, and the only safe way to prevent the debasing of the currency is to elect a Republican Administration and a Republican Congress. This view of the case is sustained by the Democrats themselves, who are opposed to this legislation, and who have for some time past been telling the country the evil effects sure to follow if the Democratic policy is carried out.

SPECIAL NOTICES.

St. Andrew's Lodge.

There will be a Stated Communication of St. Andrew's Lodge, No. 83, F. and A. M., FRIDAY EVENING, at Masonic Hall, at 7½ o'clock.
Brethren are invited to attend.
mch25 sn

Condeskeag Lodge,

NO. 53 K. OF P.
Regular Meeting
Friday Evening, at 7.30,
—AT—
PYTHIAN HALL.
A full attendance is desired.
IRVING M. HUTCHINGS,
K. of R & S.
mch25 sn eF6m

Water Takers.

You are hereby reminded that the water rates for the quarter commencing April 1st, 1892, will become due and payable on that day, and that TEN PER CENT. will be added to said rates if not paid on or before April 20.
Per Order of Water Board.
GEO. W. SNOW, Collector.
mch24 sn 3w (Com copy)

PERSONS DESIRING
SITTINGS
—IN THE—
Hammond Street Church,
Can obtain the same on
Saturday of this Week,
March 26th, at 2.30 P.M.,
when the church will be open and the Parish Committee present.
PER ORDER OF PARISH COMMITTEE.
mch24 sn

100 SHARES

[illegible]

Very Reasonable Price.
F. H. C. REYNOLDS,
BANKER.
mch22 sn

SELECT YOUR
Pictures and Picture Frames
From the Largest and Best Stock East of Boston.
MARSTON & GORHAM, - - 8 State Street.
feb8 sn

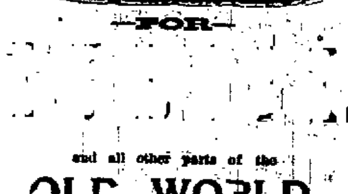

—FOR—

[illegible]

and all other parts of the
OLD WORLD.

Parties contemplating a tour should ENGAGE STATEROOMS NOW, as the best steamers are fast filling up.
ALSO FOR
[illegible]

HAMS,

Pork Ribs,
Sausage, Etc.,
AT WHOLESALE.
C. H. RICE,
Stalls 1 and 2, Central Market House.
mch4 sn

THE STABILITY

—OF—

The Connecticut Mutual Life Ins. Co.

The stability of our business is strikingly evidenced by these facts: Only one-quarter of it is on men under age forty-four; another quarter is on men from forty-four to fifty-three; another quarter on men from fifty-three to sixty-one, and one-quarter of it on men over sixty-one. And the mortality on our older ages is farther below the expectation than that on the younger ones. We are saving more money on them for dividends than on the younger ages.

If the safety or prosperity of life insurance depended in the least degree of keeping the business young, it ought to be legislated out of existence as wholly insecure.—Jacob L. Greene, President, in 46th Annual Report.

H. N. FAIRBANKS,
General Agent,
21 Main Street, - Bangor, Me.
mch19 1w sn

MARINE JOURNAL.

DOMESTIC PORTS.

NEW YORK. Ar 22d, ship Bohemia, Hogan, Antwerp 37 days; sch William B Herrick, Kelly, Sedgwick, Me. Cld, ship Shenandoah, Murphy, San Francisco; sch Norumbega, McKinnon, Gloucester.

ASTORIA, O. Sld 18th, ship Reaper, Taylor, (from Portland), New York (not San Francisco.)

BALTIMORE. Ar 22d, sch Nina Tillson, Green, Philadelphia.

PASCAGOULA. Ar 22d, sch Ella L Davenport, Dunton, Havana.

DELAWARE BREAKWATER. Sld 22d, sch Fostina, Philbrook, from Cienfuegos for Phila.

PORTLAND, Me. Ar 23d, sch Mark Pendleton, and Leonessa, Islesboro, to load for New York.

RICHMOND. Sld 22d, sch Mary E Morse, Charleston.

VINEYARD HAVEN. Ar 21st, bark Elmiranda, Williams, Perth Amboy for Portland.

FOREIGN PORTS.

Ar at Havre, March 22, ship Solitaire, Sewell Portland, O.

Sld from Queenstown, March 23, bark State of Maine, Curtis, (from Tacoma), Havre.

Ar at Cienfuegos 14th, bark Carrie L Tyler, Lancaster, Barbados.

In port Hong Kong Feb 18, ship Gov Robie, Nichols, for New York.

Sld from Havana, March 22, brig Woodbury, Raynes, Sabine Pass and Tampico

Sld from Matanzas March 18, sch Hannah McLoon, Hatch, New York.

FINANCIAL AND COMMERCIAL.

Monetary Quotations.

NEW YORK, March 21. Money easy 1½@2; last loan 2; closing at 2.
Prime Mercantile paper 4@6.
Sterling Exchange—quiet; steady; 4.86 for 60 day bills; 4.87¾ demand.
Government bonds dull; easier.
Railroad bonds quiet; fairly steady.

STOCKS.

Adams Express	145	preferred	142
American Express	117	N. Y. Central	114⅞
Central Pacific	30⅜	N. Y. Chic. & St. L.	18¾
Ches. & Ohio	22⅜	preferred	74
Chicago & Alton	145	Ohio & Miss	21⅜
" preferred	160	Ont & Westn	19¼
Chic. Bur. & Quincy	107½	Oregon Trans-Con't	14⅝
Del. Hudson	141⅞	Pacific Mail	35⅜
Del. Lack	159⅞	Pullman Palace	192½
Den. & Rio Grande	17⅜	Reading	56⅞
Erie	31¾	Rock Island	88⅞
" preferred	74	St. Louis & San Frm	000
Ills. Central	105½	preferred	000
Ind. Bloom & Westn	000	1st preferred	000
Lake Erie & Westn	25⅛	St. Paul	78¾
Lake Shore	133½	preferred	127
Louisville & Nash	73¾	St. Paul Min. & Man	113
Manhattan El	112¾	St. Paul & Omaha	47¼
Mich. Cent	110	preferred	114
Minn. & St. L	10	Texas Pacific	10⅞
preferred	21¼	Union Pacific	45⅜
Mo. Pacific	61⅞	U. S. Express	48
N. J. Central	139¼	Wabash, St. L. & Pac.	12⅝
Northern Pacific	22	preferred	28¼
preferred	62⅞	Western Union	88
Northwestern	120		

BONDS.

4s reg	115½	Erie Seconds	106⅞
4s Coup	116½	Kan. Pac. Consols	111¼
U. S. 2s	100	Oregon Nav. 1st	000
Central Pacific 1sts	106	Union Firsts	107
Den. & Rio. G. 1sts	117		

New York Produce Market.

NEW YORK, March 21. FLOUR—recets 24,692 pkgs; exports 4,689 bbls; 1,175 sacks; quiet; weak. sales, 26,000 bbls. Low extras, 2.40@3.50; City Mill, 4.75@4.90; City Mill patents, 5.00@5.25; winter wheat, low grades, 2.40@3.50; fair to fancy, 3.40@4.50; patents, 4.25@5.00; Minnesota clear, 3.25@4.50; straights, 4.15@4.65; patents, 4.25@5.05; superfine, 2.45@3.15; rye mixtures, 3.85@4.35; superfine 2.45@3.15, fine, 2.00@3.00. Southern flour, dull; weak; common to fair extras, 3.60@3.85; good to choice, 0.00@0.00.

RYE FLOUR—dull; unchanged; 4.10@4.60.
BUCKWHEAT FLOUR—dull, 1.50@1.65.
BUCKWHEAT—52@56.
CORN MEAL—lower; steady; quiet.

WHEAT—Recets 24,000; exports 127,676; sales 94,000; lower; dull. No. 2 Red, 1.03@1.00 store and elevator, 98¾@1.00¼ afloat; 99@1.01 fob; No. 3, 93@00; No. 1 Northern, 96½@97¼; No. 1 hard 99¼@00; No. 2 Northern, 96⅞@97½.

RYE—quiet; steady. Western 90@91¾.
BARLEY—dull; unchanged; No. 2 Milwaukee, 68@69.

CORN—Recets 26,151; exports 233,856; sales 576,000; stronger; fairly active. No. 2 48¼@47½ elevator; 47¼@48½ afloat; No. 2 white, 53; No. 3, 46½@47½; steamer mixed, 46½@48½.

OATS—Recets 56,350; exports 531; sales 65,000, lower. No. 3, 33½@30; white, 35½@36; No. 2, 34@35; white, 36@36¼; No. 1, 34⅜@00; white, 38@40; mixed western, 34@35½; white do., 36@40; white State, 36@40; No. 2 Chicago, 00@00.

Chicago Produce Market.

CHICAGO, March 24. FLOUR—very dull; weak.
WHEAT—weak; lower. No. 2 Spring, 87¾; No. 2 Red, 84.
CORN—firm. No. 2, 37¾.
OATS—stronger. No. 2, 27¾.
RYE—No. 2, 76½.

BORN.

In Lincoln, March 5, to the wife of W. P. Roberts, a daughter.

DIED.

In Veazie, March 23, Mrs. Rosanna Brown, aged 73 years, 1 month, 23 days.

MRS. L. C. FOGG
HAS OPENED
Dress Making Rooms
at 15 Ohio street. Will use the McDowell system, improved, giving the French bias. mar25 2t*

—THE—
Sale of Pews
—AT THE—
UNIVERSALIST CHURCH
for the ensuing year will take place on
MONDAY EVENING, MARCH 28th,
At 7 O'Clock.
GEO. B. GOODALE, Clerk.
mar21 3t

FRESH THIS MORNING!
White Halibut, Fresh Cod, Fresh Shad and Smelts,
—AT—
NEWHALL'S MARKET,
122 and 124 Exchange Street.
mar23

Bangor Board of Trade.

A special meeting of the Bangor Board of Trade will be held at the Common Council Room, SATURDAY, March 26th, at 3 P. M. A full attendance of members is requested.
E. M. BLANDING, Secretary.
Bangor, March 24th 1892.
mar25 2t

FINEST CORN,
only 10 cents a can.
—ALSO—
3 Pounds Best Prunes,
only 25 cents, at
C. A. AVERILL & CO'S.,
Granite Block, - East Market Square.
mch24

MISS. R. A. PALMER,
[illegible]
wishes to announce to her friends and the public that she may be found at 35 Grove street, Bangor, Maine, from 9 to 12 A. M. each day. Afternoons by appointment.
mch9 1m

Mt. Hope Cemetery Corporation.
The annual meeting of the proprietors of Mt. Hope Cemetery Corporation, will be held at the ... Common Council ... City of Bangor ... Monday of April next (April 4) ... [illegible]

SAFEST FOR SAVINGS!

BONDS

City of Bangor
SIX PER CENT BONDS,
And other securities of the highest character, for the Investment of Savings and Trust Funds, for sale at Lowest Current Rates by
BOWLER & MERRILL,
BANKERS.
And Proprietors of the
Bangor Safe Deposit Vaults,
No. 7 Kenduskeag Block,
BANGOR, - - - - Maine.
d&w sn

EXCURSIONS.

RAYMOND'S
VACATION
EXCURSIONS.
ALL TRAVELING EXPENSES INCLUDED.

Three Parties will leave Boston April 25, for Magnificent Sight-Seeing Tours

[illegible]

No. 1. 75 Days' Trip through Colorado, New Mexico, California, the Pacific Northwest, Alaska, Montana, and the Yellowstone National Park.

No. 2. 68 Days' Trip the same as No. 1, but omitting Alaska.

No. 3. 62 Days' Trip through New Mexico, Arizona, California, Nevada, Utah, and Colorado.

The Yosemite Valley may be visited in connection with either of these excursions.

Each party will travel in a Magnificent Special Pullman Vestibuled Train with Dining-Cars, and all other first-class appointments.

May 23. Grand Tour of 48 days Across the Continent and to Alaska, outward by the Canadian Pacific Railroad, and homeward through the Yellowstone National Park.

April 1 and May 6. Excursions to Washington; also May 6, to Washington, Old Point Comfort and Richmond.

Send for descriptive book, mentioning the particular tour desired.

RAYMOND & WHITCOMB,
296 Washington St., opp. School St., Boston.
mch25 3t

LOW RATE
ONE WAY
EXCURSIONS.
—IN—
Tourist Sleeping Cars,
Boston to
MINNEAPOLIS AND ST. PAUL
via the
"Soo Line."
Leaving Boston from Southern Division Station of the Boston & Maine R.R. at 7.15 P.M.,
FRIDAYS,
—DURING—
March, April and May,
1892.
(Commencing March 11th).

For particulars enquire of Canadian Pacific or Maine Central Ry. Ticket Agents, or to
C. E. McPHERSON, Asst. Gen'. Pass. Agent, St. John, N.B.
H. J. COLVIN, N.E.P.A., 197 Washington St., Boston.
feb24 WFM

State of Maine.

Penobscot ss. Taken on execution, and will be sold by public auction, on the thirtieth day of April, A. D. 1892, at eleven o'clock in the forenoon, at my office, No. 1 Main Street in Bangor, in said County, all the right in equity which Joseph E. Pooler, of Brewer, in the County of Penobscot, has or had on the 9th day of December, A. D. 1891, when the same was attached on the original writ, to redeem the following described mortgaged real estate, situate in Brewer in said County, to wit:

A certain lot or parcel of land with the buildings thereon standing, situated in said Brewer, and bounded and described as follows, viz: Beginning at the Northerly, or Northeasterly, corner (meaning the up-river corner, so called), of the homestead lot of Andrew Hopkins, and in the Easterly line of the road leading from Brewer to South Brewer; thence back from the road in an Easterly course on the line of said Hopkins, and of his son's lot in the rear, eight rods; thence Northerly, parallel with the easterly line of said road, five rods to a strip of land opened and used as a right of way, so called; thence Westerly, parallel with the Southerly line, eight rods to the road aforesaid; thence Southerly, on the Easterly line of said road, to the place begun at; being the same premises conveyed to said Joseph E. Pooler, by L. P. Johnson, by deed dated Dec. 11th, A. D. 1889, and recorded in Penobscot Registry of Deeds, Vol. 598, page 79, and being the same premises occupied by said Pooler as a homestead.

C. H. PATTEN, Deputy Sheriff.
March 24th, A. D. 1892.
mch25 eF3w

State of Maine.

Penobscot ss. Taken on execution, and will be sold by public auction, on the thirtieth day of April, A. D. 1892, at ten o'clock in the forenoon, at my office, No. 1 Main Street, in Bangor, in said County, all the right in equity which George Taylor, of Brewer, in the County of Penobscot, has or had on the fourth day of November, A. D. 1891, when the same was attached on the original writ, to redeem the following described mortgaged real estate, situate in Brewer in said County, to wit:

A certain lot or parcel of land with the buildings thereon standing, situated in said Brewer, on the Southeasterly side of the main river road leading from the Toll bridge to South Brewer, and on the Southwesterly side of a passage-way leading Southeasterly from said main road by the lot now occupied by Joseph Pooler, bounded and described as follows: Beginning on said passage-way, at a point eight rods Southeasterly from said Pooler lot; thence by said passage-way, eight rods; thence Southwesterly on a line parallel with said Pooler lot, five rods; thence Northwesterly, on a line parallel with said passage-way, eight rods; thence Northeasterly on a line parallel with said Pooler lot and eight rods distant therefrom, to the point begun at, containing one-fourth of an acre, more or less; being the same premises conveyed to said George Taylor by Ellen J. Pendleton by her deed dated April 8th, A. D. 1890, and recorded in Penobscot Registry of Deeds, Vol. 598, page 354.

C. H. PATTEN, Deputy Sheriff.
March 24th, A. D. 1892.
mch25 eF3w

Old Papers
FOR SALE
At This Office.

For Rent.

Desirable rooms, single or in suites, bathroom, gas, hot water heat, electric bells, rooms all newly furnished and first-class. References required.
A. R. JONES, - 130 Main Street,
Fourth House below Bangor House.
mch24 1w

BUSINESS CHANCE.

WANTED.

A good man with some capital to take the Stalls 9 and 11 in Central Market House, reserved for Retail Groceries, etc., to be fitted up for same at moderate rent. Some one acquainted with the trade and order business preferred. All the large markets in this building will transfer their daily orders in this line to this store, and business should pay well from the start. For further particulars call upon B. C. ADDITON, No. 1 Main St.
mch18 TThSw

Spring Styles
—OF—
Silk Hats
—AT—
[illegible]

ENTERTAINMENTS.

MOTHER GOOSE PARTY
—AT—
CENTRAL CHURCH VESTRY,
Friday, March 25th, at 3 O'clock.
ADMISSION 15 CENTS.
mar25 1t

CLOSING ENTERTAINMENT,
Hammond Street Church Course,
Tuesday Evening, April 5.
Grand Vocal and Instrumental
CONCERT.
An Evening of Ballad and Song
In which the following talent will appear:
Master NEWTON K. WILCOX, of Boston, the wonderful boy soprano.
ARBUCKLEINIAN BRASS QUARTETTE.

Miss Nettie Gratien	Soprano
Miss May Jewell	Contralto
Mr. W. A. Palmer	Baritone
Mr. E. C. Adams	Cornet Soloist
Mr. O. E. Wasgatt	Violin
Miss Mae Silsby	Accompanist

Admission, - - 25 cents.
Tickets for sale at Hight's book store and at the door.
Concert at 8 O'clock.
mar13 td

Announcement Extraordinary!
MATINEE MUSICALE
—BY—
MISS EMILY STEVENS
—AT—
Unitarian Memorial Parlors,
Saturday Afternoon at 4.30 O'clock.
Tickets on sale Thursday morning at Chas. Hight's and Geo. S. Silsby's.
Adults, - - - - 50 cents.
Children, - - - - 35 cents.
mch24

REAL ESTATE.

FARM FOR SALE or exchange for house in city. Very delightful location, two miles out. Best of land. On main road near school. Good house, carriage house, barn, wood lot and orchard. A great bargain. Apply at once. A. JONES, 134 Main street. mch19 tf

FOR RENT. A good house with furnace, gas, hot and cold water, near business. Inquire of H. J. Preble Office Smith Block. dec24 tf

FOR SALE—The late homestead of the Mary Tuttle on the northerly side of Buck street, in Bangor, near the Webster road. Three lots 50x100 feet. Apply to C. H. BARTLETT, Att'y. oct27 tf

FOR SALE. House lots on Highland, Ohio, Jackson, Montgomery, Leighton, Norfolk, Fountain and Grant Streets. M. LINCOLN, 44 Exchange Street. jan1

Wanted, Lost, Found, To Let, Etc

Advertisements under the head of wanted, lost, found, to let etc., not exceeding four lines, 10 cents each insertion when prepaid. When not prepaid, regular advertising rates will be charged.

WANTED. General agent for Penobscot and adjoining counties, to handle the best selling specialty in America. Small capital required. Call on W. E. Hicker, Bangor Exchange, Bangor, Me. 1w* mch25

WANTED—Girls for mill and housework, families for mill work; farm hands. INTELLIGENCE OFFICE, Clinton, Mass. mar25 2t

WANTED—Agents for the Illustrated World's Fair Journal in Bangor, Brewer, Old Town and all the towns in Penobscot county. Call between 8 A. M. and 4 P. M. at Room No. 1 Wheelwright & Clark's Block, West Market Square. mar25 2t*

WANTED.—A situation in a store as clerk. Good references. Enquire at 48 Kenduskeag Avenue. mch21 1w *1

WANTED—A responsible person to represent a financial corporation in all cities and towns. Liberal terms. THE NORTH AMERICAN FINANCE COMPANY, Minneapolis, Minn. mch4 d&w1m

A PINT BOTTLE
—OF—
Extract of Malt
For 25 Cents
—AT—
TEA WHITE'S.
mch17 d&w

Gas Fitting,
AT THE OLD STAND, 15 STATE STREET,
CORNER FRENCH.
I am prepared to do everything in this line. Painting, Paper-Hanging, Glazing, Graining and Kalsomining, also Staining and Natural Wood finish.
Good men, and good stock guaranteed.
All work well done at reasonable prices.
Paints, Oils and Varnishes.
15 State Street, - Corner French.
E. S. GORHAM.
mch23 tf

[illegible]
—AT—
CHAS. YORK & CO.'S.
mch9

Radishes, Spinach,
Parsley and Lettuce
—AT—
LEIGHTON'S MARKET
mch19

European and North American Railway.

Dividend No. 90, of 1½ per cent., will be payable on April 4th next, to Stockholders of Record March 25th inst., and the Stock Books will be closed on said March 25 and remain closed until April 4th next.
A. T. THOMPSON, Treas.
mch23 1w

THE ANNUAL
Sale of Pews
—IN THE—
Central Congregational Church,
French Street,
will take place on
Tuesday Evening, March 29th,
At 7 O'clock.
E. W. WARE, Treasurer.
mch25 td

[illegible]

Bangor Souvenir China.

PLATES,
JUGS,
CUPS AND SAUCERS,
BON BON TRAYS,
PIN TRAYS,
MUGS,
ETC., ETC.

DECORATED WITH BANGOR VIEWS.

JUST RECEIVED.

P. H. VOSE & CO.,
81 MAIN STREET.
mch25

SPECIAL BED SALE,
Saturday, March 26th.
A FINE WOVEN WIRE SPRING BED
For Only $2.85,
—AND—
REDUCED PRICES
ON ALL KINDS OF
Mattresses, Spring Beds and Pillows.
All those who are in need of anything in the above line can save dollars by purchasing SATURDAY at the
G. W. Merrill Furniture Co.,
63 and 65 Main Street,
where you will find one of the largest and finest stocks of FURNITURE in the city.
Don't fail to attend this sale. All kinds of repairing and old furniture recovered by competent workmen. Store open Monday, Friday and Saturday evenings.

LYNCH'S SPICED BEEF TONGUE.

I would respectfully inform the public that I have prepared a Spiced Beef Tongue" which I find after repeated trials gives the best satisfaction of any that are in the market. Those who have already tried them say they have never eaten any they like so well and will have no other. Remember I am the only one who prepares them and will guarantee perfect satisfaction or money refunded. None but the purest spices used. Try one of Lynch's Spiced Beef Tongues and you will have no other, at

LYNCH'S MARKET, Exchange Street.
mch24

THE SWELLED LOOK

The men's feet have in Arctic Overshoes can now be replaced by a "swell" one rather, by wearing Gossamer Rubbers instead. The blood will do the warming now to the average foot and the Gossamer will keep 'em dry. Fine Rubbers of all kinds, at come-again prices, at

E. J. DAVIS & CO'S.
19 WEST MARKET SQUARE.
mch23

[illegible]

We are manufacturers' agents for
MINERS' FRIEND DYNAMITE,
the greatest improvement of the age in
Explosive Compounds.
Furnished in any percentage of NITRO-GLYCERINE. We guarantee to sell at factory prices from one case to a car load. Manufactured by the Hecla Powder Co., New York. Prices furnished on application by
HAYNES & CHALMERS, 126 and 128 Exchange Street.
mch22 1m

To the Young Men.

WE CALL YOUR ATTENTION TO OUR SUPERIOR LINE OF
Spring Suits and Overcoats
IN ALL THE NEW SHADES,
placed upon our tables this season, which we are positive are perfection as regards Style, Fit and Quality. We intend to carry in stock full lines of all the latest
NOVELTIES
of the very best makes the market produces. Examine our stock carefully. We will SAVE YOU MONEY on every purchase. Our stock of
HATS,
with every NEW BLOCK and all the LATEST AND LEADING STYLES is the most complete.
We offer Special Inducements to Buyers in our Shoe Department.
—AT—
J. WATERMAN'S
"Boss" Strictly One-Price Clothing House,
73, 75 and 77 Exchange Street, Bangor.
mch22

[illegible]

We are now prepared to display full lines in every department, and invite a careful inspection of the same.

Thanking our numerous patrons for the very liberal patronage of the past past year we shall spare no efforts to retain our position as

"THE LEADING DEALERS"
in Eastern Maine in the several lines represented by us.

A. Z. ROBERTS & SON.
mch11 eodtf

An Important Family Matter

is the painting of your house or building or any part thereof. Now what the paint-buyer wants is a superior article of paint which we have in the KELLOGG. Pure Linseed Oil Mixed Paint, put up in any quantity, from a pound to a barrel. Send for color cards. Manufactured by the Kellogg Oil, Paint and Varnish Company, of Buffalo, N. Y.

HAYNES & CHALMERS,
Agents for Eastern Maine.
C. O. FARRINGTON, Agent, Brewer.

GRIPPE!
Coughs, Colds, Influenza.
[illegible]

THE

WEEKLY WHIG AND COURIER

Established in 1834,

IS THE

Only Morning Daily

IN EASTERN MAINE,

Receiving the

Full Telegraphic Despatches

Of that Greatest of all News Agencies

The Associated Press,

which has its correspondents in every part of the habitable globe, who furnish the

Earliest and Most Reliable

intelligence of all matters of public interest in our own and foreign lands.

Everybody Looks to the Whig

for the most trustworthy information, and all objectionable matter is carefully excluded from its columns, so that it is the favorite

Newspaper for the Home,

as well as for the Counting-room and general reading.

Price, $8.00 per Annum,

Invariably in advance.

Bangor's

Oldest Paper

THE

WEEKLY WHIG

Established in 1814,

Continues to be

THE BEST FAMILY NEWSPAPER

having all the advantage of the unrivalled telegraphic service of the Daily edition, up to the hour of going to press, and furnishing every week

Forty-eight Columns of Reading Matter,

embracing current, domestic and foreign news, market reports, agricultural intelligence, choice stories and miscellaneous elections, making it preeminently the best

PAPER FOR THE FARM AND HOME.

The Publishers continue to furnish

Six Pages with Every Issue,

but have put the subscription at the low rate of

$1.00 per Annum,

Invariably in Advance.

Published by

BOUTELLE BROTHERS

No. 1, East End Kenduskeag Bridge,

BANGOR, MAINE.

Whig and ...

FRIDAY, MA...

FOR OTHER NEWS BY TEL...

MAINE ...

A BUCKSPO...

The Wreck of th...

PROVIDENCE, R. I. ... thing which ... schooner Harry ... wrecked off ... twenty feet of ... yet learned wh... escaped or ... lost.

The wreck is ... and unless it is ... be very dangerous ... vessels. The H... Bucksport, Me... feet long ... and owned by ... Bucksport. ... Ephraim ... She had a crew ...

POLICE MA...

FOREIGN ...

P. H. Vose & ... rank in anything ... received some so... of cups, jugs, sa... etc., decorated w... unique departure ... preciated and th... rush.

The sale of ... church will oc... next.

Newhall will ... and smelts fresh ...

Mrs. L. C. Fo... ing rooms at ... vertisement.

Stated meeting ... this evening.

Regular meeti... K. of P. this eve...

See announce... tion excursions ...

See sheriff's ...

NewspaperARCHIVE®.com

Whig and Courier.

FRIDAY, MARCH 25, 1892.

FOR OTHER NEWS BY TELEGRAPH SEE FIRST PAGE.

BY TELEGRAPH.

MAINE NEWS.

A BUCKSPORT VESSEL.

The Wreck of the Schooner Harry White.

PROVIDENCE, R. I., March 24. The only thing which marks the location of the schooner Harry White, which was wrecked off Quonocontaug Beach, is about twenty feet of her topmasts. It is not yet learned whether the crew of seven escaped or not, but it is feared all were lost.

The wreck is in the path of navigation and unless it is marked immediately will be very dangerous to steamers and sailing vessels. The Harry White was built in Bucksport, Maine, in 1870. She is 107 feet long, 27 feet wide, tonnage 171.20 and owned by Ambrose E. White, of Bucksport, Me. Her Captain was Ephraim Hopkins, of the same place. She had a crew of seven men.

POLICE MADE SHERIFFS.

Saco's Muddle Leads to This Step.

BIDDEFORD, March 24. Saco's regular police officers whom Mayor Bradbury appointed and the Democratic aldermen refused to confirm have been commissioned deputy sheriffs to prevent any further question as to their authority to make arrests.

ARRESTED AT LAST.

Concord Man in Limbo for Fraud Dating Back to Fall.

CONCORD, N. H., March 24. William Colton, of this city, was arrested at the instance of the Belknap county officers on charge of obtaining property last fall under false pretenses. He was taken there for trial this afternoon.

SUNDRY CIVIL BILL.

The House Committee Completes the Bill.

WASHINGTON, March 24. The House Committee on Appropriations to-day completed the sundry civil appropriation bill. The whole amount recommended in the bill is $25,157,787; being $10,026,168 less than the estimates and $13,237,574 less than was appropriated for the current fiscal year.

BUSINESS TROUBLES.

Execution of $135,060 Against an Iron Company.

ALLENTOWN, Pa., March 24. An execution for $135,000 was entered this afternoon against the Lehigh Iron Co. The stagnation of the trade and the recent break in the prices are the causes assigned for the embarrassment of the company.

FELL SIXTY FEET.

Fatal Accident to a Concord Workman

CONCORD, N. H., March 24. Nicholas Stewart, of Worcester, Mass., while at work on a fire escape on one of the buildings of St. Paul's School this morning, fell a distance of sixty feet and sustained injuries from which he died at the City Hospital this afternoon.

SENT TO THE SENATE.

President Makes Some Nominations.

WASHINGTON, March 24. The President to-day sent to the Senate the nomination of Senator J. Peele, of Indiana, to be judge of the court of claims, Vice G. W. Scofield, retired.

FAVORABLE REPORTS

To be Made on Fishery Bills by the Senate Committee.

WASHINGTON, March 24. At the meeting of the Senate Committee on Fisheries to-day it was decided to report favorably upon the bills to establish fish hatcheries in Montana and Texas and to establish fish and oyster culture station at a point on the gulf coast to be selected by commissioners.

BEHRING SEA.

Correspondence Made Public.

WASHINGTON, March 24. The correspondence between this Government and Lord Salisbury on the Behring Sea question was made public to-day.

FOREIGN NEWS.

Changes in German Ministry.

BERLIN, March 24. The Reichsanzeiger, the official organ of the government, says this evening: Chancellor Von Caprivi has been relieved of the functions of the presidency of the Prussian ministry but will retain the position of Prussian minister of foreign affairs.

Count Von Eulenburg, grand marshal of the court, will succeed General Von Caprivi as president of the ministry. Dr. E. Von Bosse has been appointed minister of ecclesiastical affairs, public instruction and medicinal affairs, to succeed Count Von Zedlitz-Trutzschler, who, while resigning that office retains his rank as Prussian minister.

Complimentary to a Bangor Pastor.

The following few sentences are taken from an article in a West Newton journal on a distinguished Bangor pastor, now about to retire from the pulpit and will be read with interest by Bangor people:

"Salem street church, Boston, has had several distinguished pastors such as Dr. Blagden, Dr. Edward Beecher, and Rev. Mr. Towne, before Dr. Field was called to superintend the pulpit permanently.

"These were very able, very learned and very eloquent preachers, but in all that pertained to the living Christian pastor he excelled them all. He was able, learned and eloquent. But more than this he shone forth supremely in those Christian graces which endear the pastor to his flock in a way the mere preacher cannot."

Spring Excursions.

The itineraries for Raymond & Whitcomb's spring tours have been issued and they show some very attractive journeys. Having in view the peculiar advantages of the spring for sight seeing, Messrs. Raymond & Whitcomb include three delightful trans-continental tours in their programme. The date of departure from Boston in each instance is April 25. One party is to make the round of Colorado, New Mexico, California, Oregon and Washington, spend ten or twelve days in a voyage to Alaska and then visit the Yellowstone Park. The second will go over the same course with the exception of the Alaska trip. The third excursion will have the above route outward, but return via the Denver and Rio Grande line. A book describing these trips may be had without charge of Raymond & Whitcomb 296 Washington street, Boston.

New Advertisements.

P. H. Vose & Co., always in the front rank in anything enterprising, have just received some souvenir China, consisting of cups, jugs, saucers, bon bon trays etc., etc., decorated with Bangor views. This unique departure will doubtless be appreciated and the goods will go with a rush.

The sale of pews at the Universalist church will occur on Monday evening next.

Newhall will have halibut, cod, shad and smelts fresh to-day at his market.

Mrs. L. C. Fogg has opened dressmaking rooms at 15 Ohio street. See advertisement.

Stated meeting of St. Andrew's Lodge this evening.

Regular meeting of [illegible] Lodge K. of P. this evening.

[illegible]

SILVER AND ANTI-SILVER.

Wild Scenes of Disorder in the House.

Several Tie Votes Taken Amid Great Confusion.

The Democratic Majority Supports the Bill.

House Adjourns Without Reaching Decisive Result.

Bill Now Goes Back on the Calendar Again,

But Committee Will Bring in Another Special Order.

Senate.

WASHINGTON, March 24. Several bills were introduced and referred to the Post-office Committee, for a rural postal delivery; to aid the special delivery-system; as to postal notes; to prohibit advertising sheets passing as second class mail matter; for the relief of fourth class postmasters; to indemnify senders of registered mail matter lost in the mails; for a pneumatic tube for the transmission of mails in the city.

The Senate at 1.05 proceeded to executive business.

At 5 the doors were reopened and the Senate adjourned.

House.

The debate on the silver bill was resumed.

Mr. Dingley, of Maine, regarded the pending bill as the most important measure brought or which would be brought before the present Congress. If enacted into a law it would revolutionize the standard of value in which all exchanges are made and all business transacted. Practically it provided that any holder of bullion could deposit at the mint 90 cents worth of bullion and receive therefor $1.29. The effect of the bill would be to give the bullion owners twenty-one millions more than is now received for bullion and dump into the United States the silver of Europe.

Mr. Bartine, of Nevada, reviewed the fiscal policy of this country and Europe on the silver question during the past century, and showed the benefits to be derived from free coinage. He combatted the arguments made against it. Mr. Bartine ridiculed the argument that under free coinage we would either lose a great deal of our gold, or be flooded with European silver. No European nation would send its subsidiary silver coin, worth 133, to the United States to exchange for 129 in silver.

He also ridiculed the figures by which the cost of the production of silver was fixed at 41 cents per ounce. The persons who compiled them, he said, took no account of many unproductive mines in which millions are sunk. He called attention to the advantage the East Indian product has over the American producer in the English market, as the East Indian takes silver home where it is good and effective money, but the American sustains a loss of 30 per cent. in converting it into our standard coin.

He argued that as the importation of wheat from India never began on a large scale until silver began to decline in the London market, but for this fall in silver England would probably not have turned to India as the source of supply, so the American farmer had to meet competition which might not otherwise exist. The same is true in respect to the great stimulus given cotton manufacturing in India.

Mr. Hatch, of Missouri, said it was impossible for the Democratic party to ignore its past history, and the promises and pledges to the people on this subject. No amount of sophistry, no selfish or sectional appeal could drive from this question the pledges made by the Democratic party in twenty-eight States in which that party declared that silver would be restored to the place it occupied in 1873, when it was demonetized by a Republican Congress. The Democrat who could not stand on the platform on which the Democratic party has stood for 82 years had better hunt a hole somewhere else. (Laughter and applause.)

If the gentlemen from New York and Maryland, (Mr. Cockran and Mr. Raynor) could fix the policy of the Democratic party, they would carry the party into the wilderness of absolute defeat. The gentleman from Massachusetts, (Mr. Williams) had attempted to read him out of the Democratic party. (Laughter.) The gentleman with egotism he had never heard equalled in this House, declared substantially that only those who agreed with him on this question were Democrats.

Mr. Williams—Can you refer me to a Democratic platform that ever declared for free silver?

Mr. Hatch—When you want a Democratic platform you will get it from Democrats, not from men whose swaddling clothes have not been on for a week, a month or a year. (Laughter.)

At 5 Mr. Bland demanded the previous question on the pending bill.

Mr. Burrows moved to lay the bill on the table. He demanded the yeas and nays on his motion.

The Chair (Mr. Crisp)—The Chair will hear the gentleman whether or not that motion takes precedence.

Mr. Burrows read from rule 16, clause 4, giving the order in which motions might be made.

The chair decided in favor of Mr. Burrows and then amid intense excitement the clerk began to call the motion on Mr. Burrows motion, which brought the question to a square test vote. The excitement became more intense as the call progressed.

At the conclusion of the roll call the excitement had risen to fever heat.

The recapitulation being completed, the Speaker directed the clerk to call his name and Mr. Crisp cast his vote in the negative, amid the deafening applause of the advocates of the measure.

Mr. Bland changed his vote from the negative to the affirmative that he might have an opportunity to move a reconsideration, but being advised that the motion was defeated by a tie vote again changed to the negative.

Mr. Enloe, of Tennessee, with his hat on, hastily strode into the House, and said he desired to have his vote recorded.

The Speaker—Was the gentleman in the House during the roll call and failed to hear his name called?

Mr. Enloe responded in the negative.

The speaker said the gentleman could not vote.

Mr. Enloe announced that he had just come in from the investigating committee.

Mr. Herbert, of Alabama, next asked the privilege of being recorded.

The Speaker inquired if the gentleman had failed to hear his name called.

Mr. Herbert replied: "I could not say that," accordingly the Speaker refused to permit him to vote.

The motion was lost by a tie vote, 148 to 148. The Maine members all voted.

Mr. Outhwaite, of Ohio, at once moved to adjourn.

Mr. Bland asked if the effect of an adjournment would be to make another special order necessary to call up the bill.

The Speaker said it would.

Many pronounced anti-silverites voted in opposition to the motion and it was lost, 99 to 193.

Mr. Johnson, of Ohio, moved to reconsider the vote by which the House refused to table the bill.

Mr. Bland moved to lay Mr. Johnson's motion on the table.

Mr. Breckinridge, of Kentucky, moved to take a recess until 10 o'clock to-morrow morning.

"We do not want a recess," came in chorus from both sides of the House.

[illegible]

The roll was called on the motion to reconsider.

Then the thunder storm which had been brooding over the House the entire day burst in full violence and for twenty minutes or more a cyclone raged supreme throughout the House. Before the announcement of the vote the space in front of the Speaker's desk was crowded with a jostling mass of members desiring to know how they were recorded upon the bill.

The Speaker, without ordering a recapitulation, announced that the motion to reconsider was defeated by a tie vote of 148 to 148.

Messrs. Cockran, Fitch, Tracy and Mutchler arose and called a halt. Mr. Cockran had the most powerful voice, and, amid confusion, he was heard to declare that the vote had not been recapitulated and he demanded a recapitulation.

The Speaker stated that the demand came too late.

Mr. O'Neill, of Massachusetts, excitedly exclaimed that it was not too late to correct an error.

He had kept tally and he knew an error had been made.

The Speaker—If any gentleman had asked for a recapitulation before the announcement, the chair would have ordered it.

A scene of great disorder ensued. Messrs. Cockran, Fitch and O'Neill vainly endeavored to make their voices heard.

The Speaker showed symptoms of anger and impatience. The silver men shouted for "Regular order," while the anti-silver men urged Mr. Cockran and Mr. Fitch forward. The Speaker was compelled to order the sergeant-at-arms to conduct the excited members to their seats.

Mr. Fitch asked the chair under what rule he decided against a recapitulation.

The Speaker quoted rule 15 and said there was in the rule no provision for a recapitulation of the vote. Whenever any member asked for a recapitulation before the announcement the present occupant of the chair had never refused it, though (sarcastically) he had known some of his predecessors to refuse it. (Laughter and applause).

Mr. Reed was instantly on his feet, but Mr. Cockran got the start of him and renewed the controversy with the Speaker. Finally Mr. Cockran appealed from the decision of the Chair deciding it was not in order to demand a recapitulation.

Mr. Bland moved to lay the appeal on the table.

Ex-Speaker Reed said it was not in the interest of anybody to have confusion on this question. As he recollected the old custom of the House was that a vote should be recapitulated unless by unanimous consent its recapitulation was dispensed with. That custom was changed somewhat during the last Congress to allow the Speaker to stop filibustering.

If Mr. Cockran had arisen for the purpose of demanding a recapitulation and the chair had not heard him owing to the confusion, he (Mr. Reed) had no doubt the chair would allow a recapitulation to be made, unless he believed the recapitulation was asked from filibustering motives.

The Speaker replied if the gentleman from New York stated that at a proper time he had arisen to demand a recapitulation the Speaker would order it.

Mr. Cockran said he had not risen to make that demand. He had been waiting for the members to complete their changes and the vote was announced before he had an opportunity to ask for a recapitulation. He now asked unanimous consent that a recapitulation be made.

The Speaker—The chair will cheerfully put the request.

There was no objection and the vote was recapitulated.

Mr. Meyer, of Louisiana, and Mr. Huff, of Pennsylvania, who were on record, demanded that their votes be recorded in the affirmative. That was done. The vote stood, yeas 150, nays 148.

The result was loudly applauded by the anti-silverites. The chair stated that the question then was on the motion to lay upon the table the pending bill.

After a time order was restored, and the roll call proceeded.

The recapitulation having shown that Mr. Donovan, of Ohio, had voted in the negative, Mr. Outhwaite questioned Mr. Donovan's vote. Mr. Outhwaite thought Mr. Donovan had not been in the House.

These remarks were greeted with vehement protests from the silver men and exclamations of surprise and incredulity on the Republican side, Mr. Boutelle shouting: "It can't be that Democrats are repenting here in the House!"

A tremendous uproar followed and the sergeant-at arms had to exercise his authority. After some further controversy the Chair decided that Mr. Donovan's name should remain on the roll as recorded.

The Speaker announced the vote, 145 to 148 and the House refused to lay the bill on the table. The Chair announced that the question recurred to Mr. Bland's motion for the previous question on the bill and amendments.

Mr Fitch moved to adjourn.

"Filibustering!" shouted Mr. Lewis, of Mississippi.

The Chair thought the motion was in order.

The motion was lost, 80 to 202.

Mr. Tracy, of New York, moved a recess until 10.30 to-morrow, but this was amended by Mr. Warner, of New York, moving to take a recess until to-night. On this the yeas and nays were ordered.

Mr. Warner's motion was defeated, yeas 23, nays 165, many anti-silver men refraining from voting to break the quorum.

Mr. Tracy withdrew his motion for a recess, and substituted one that the House adjourn, lost 83 to 180.

Mr. Bland moved that the House take a recess until 11 to-morrow.

Mr. Tracy offered an amendment that a recess be taken until 11.15 to-night. The amendment was lost, 2 to 165.

Mr. Tracy made a privileged motion that when the House adjourned to-day it be to meet Saturday next.

Mr. Raynor, of Maryland, moved as an amendment that the House adjournment be until Monday. This amendment was voted down on a viva voce vote. The yeas and nays demanded by Mr. Fitch were ordered.

Mr. Raynor's amendment was rejected, 12 to 188.

Mr. Tracey moved to reconsider the previous vote.

Mr. Allen, of Mississippi, suggested that this was a dilatory motion, but the Speaker pro tem, Mr. Richardson, of Tennessee, entertained it, and the yeas and nays were ordered.

On motion to reconsider no quorum voted.

At midnight a call of the House was ordered. Two hundred and eleven members responded.

Mr. Bland, stating that it was evident that no fair vote could be taken upon the silver question to-night, moved an adjournment, which motion was carried at 12.35.

The silver bill now goes to the calendar. It is probable the Committee on Rules at an early day will report a resolution for further consideration.

GENERALLY FAIR,

With Southwest Winds.

U. S. DEPARTMENT OF AGRICULTURE
WEATHER BUREAU.
WASHINGTON, March 25, 1 A. M.

Indications.

For the next twenty-four hours for Maine, New Hampshire and Vermont: Generally fair; southwest winds.

Local Forecast.

BOSTON, March 25. For New England until Saturday: Fair, warmer, west and southwest winds.

BUSINESS ITEMS.

YOUR BLOOD

Undoubtedly needs a thorough cleansing this season to expel impurities, keep up the health-tone and prevent disease. You should take Hood's Sarsaparilla; the best blood purifier and system tonic. It is unequaled in positive medicinal merit.

Hood's Pills are purely vegetable, perfectly harmless, effective, but do not cause pain or gripe. Be sure to get Hood's.

The children's health must not be neglected. Cold in the head causes catarrh. Ely's Cream Balm cures at once. It is perfectly safe and is easily applied into the nostrils. The worst cases yielding to it. Price 50c.

A [illegible] of my children had a very bad discharge from her nose. Two physicians prescribed, but without benefit. We tried Ely's Cream Balm, and, much to our surprise, there was a marked improvement. We continued using the Balm and in a short time the discharge was cured.—O. A. Cary, Corning, N. Y.

[illegible]

[illegible]

LOCAL MATTERS.

We have received Harper's magazine for April, from D. Bugbee & Co.

We are indebted to Mr. J. D. Glynn, for some excellent samples of the Excelsior steel pen.

The East Maine Conference Seminary at Bucksport opened its spring term with 178 students—a gain over that of last year exceeding all expectations.

The Hamlin Rifles will have a masquerade ball at their armory to-night, and the occasion will be one of much pleasure. There will be many unique disguises.

A Cinderilla party will be given at the Unitarian Memorial Parlors next Tuesday evening and the preparations that are being made indicate a most enjoyable affair.

The Bangor Board of Trade will hold a meeting to-morrow afternoon at 3 o'clock, at the Common Council room, City Hall building, for the transaction of important business.

Messrs. Stone, Tuck and Cushing, of this city, will furnish the music for the Easter Monday ball to be given at the new town hall in Orono, for which extensive preparations are being made.

Messrs. Oscar F. Patten, Alfred F. Cowan, Fred H. Small and Michael J. Desmond, were drawn as jurors to serve at the April term of the Supreme Court by the municipal authorities last evening.

Mr. M. L. Williams has resigned his position as general agent of the Boston & Maine railroad in Portland. Mr. Williams is a very capable and efficient officer. His successor, it is reported, will be Mr. George E. Whitney of the Maine Central road.

Mr. D. H. Knowlton, secretary of the Maine Pomological Society, has completed the arrangements spoken of a while ago for a flower exhibit by children at the State Fair. It is planned to present each child who has an exhibit, with a free ticket to the fair grounds.

Dennis Mahaney, who obtained $10 from Finnegan Bros., under false pretences, as related in THE WHIG yesterday, was arrested last evening by Officers Loftus and Barnes in a dive, where he had been drinking heavily. He had no money on his person, so it probably went for liquor.

Deputy U. S. Marshal Smith recently took John McCue, of Houlton, one of the Aroostook smugglers through this city to Portland and lodged him in jail. McCue was indicted by the last grand jury but made himself scarce until the court rose. He will be kept now until the next term of court.

Prof. Barnel will give a complimentary entertainment to the members of Daniel Chaplin Camp, Sons of Veterans, at G. A. R. Hall, on the evening of Wednesday, April 6th. He is thinking of joining Daniel Chaplain Camp, as he is eligible, his father having been a veteran of the Civil War.

The bill boards are decorated with bills announcing the coming of Miss Hettie Bernard Chase in "Uncle's Darling" at the Opera House on March 30th. There are numerous novel features, such as reindeer, a polar bear, seals, Esquimaux, St. Bernard dogs, etc., and the company has a uniformed band.

Nearly 60,000,000 feet of lumber will come into Moosehead lake this spring, and the entire Kennebec cut will aggregate 140,000,000 feet. The snow in the woods on the headwaters of the Penobscot and around the lake, is still two feet deep, and altogether the lumbering season has been a very favorable one.

The Daily Workers Circle of King's Daughters connected with the Hammond street church will give a "shingle sociable" this evening at the church vestry and the event will be one of much interest. Ice cream, cake and candy will be on sale during the evening. There will doubtless be a large attendance.

The reception to the Sons of Veterans and the Hamlin Rifles will be given at the Young Men's Christian Association building on the evening of Tuesday, April 12th, and pleasant entertainment will be arranged for the event. The members of both organizations will without doubt be present in large numbers.

It is desired that the young people's societies of Bangor and Brewer furnish the music for the John G. Woolley meetings to be held all next week in the Young Men's Christian Association building. All the members who can be present a part or all the time are requested to meet at the building to-night at 7.30 to organize and rehearse. Both young ladies and gentlemen are invited.

Arrangements are being made for the fitting celebration of the centennial anniversary of the Washington Academy, to take place at East Machias, August 8th and 9th next. All who have been connected with the institution are cordially invited to be present, and all who expect to attend are requested to inform the principal to that effect on or before July 1st next, that arrangements may be duly made for their entertainment and programmes sent them.

The funeral services of the late Mrs. T. H. Getchell were held yesterday afternoon at 2 o'clock at her late residence on Ohio street and there was a large attendance of friends and acquaintances. The floral offerings were very beautiful and profuse. Rev. H. L. Griffin officiated and Hon E. B. Nealley had charge of the funeral arrangements. The bearers were Mr. Ara Warren, Mr. F. A. Owen, Col. A. B. Farnham and Gen. J. S. Smith. The interment occurred at Mt. Hope.

In the Boston *Evening Transcript* of Tuesday a clever writer describes a journey by phaeton from Boston to the old Penobscot town of Hampden just below Bangor. The route lay along the coast through Kennebunk, Old Orchard, Portland, Brunswick and up the beautiful Penobscot bay and river. The descriptions of places, scenery and character are delightful, and those who have read it will await with pleasure the conclusion of the narrative of these two Boston ladies in their phaeton.

Landlord Dennen of the Mt. Kineo House, in connection with several prominent Greenville lumbermen, is preparing to send a unique exhibit to the World's Fair in Chicago. He has secured a number of handsome logs of various kinds of hard and soft wood, and they will be forwarded shortly, to be used as rustic pillars in the construction of the State of Maine building at the fair, forming a part of the forestry exhibit. The logs are very large, straight and sound having been selected with great care by experienced lumbermen. Mr. Dennen secured the trees to be sent by him from the heavily wooded northern side of Kineo mountain, and they are handsome sticks indeed.

Among the thousands who have heard the famous pianist, Paderewski, are many Maine people, who were delighted with his playing. Mr. Paderewski gave his [illegible] pianoforte recital in Music Hall, Boston, Tuesday afternoon. There was an immense audience. The standing room was taken and many were on the stage. The programme included the Schumann fantasie, op. 17, Schubert's impromptu in B flat, the [illegible] arrangements of Schubert's "Hark, hark, the Lark" and "Erl King," and several pieces by Chopin, [illegible] "Funeral March" [illegible]. The Chopin prelude was repeated [illegible]

[illegible]

The Shakespeare Club will meet in the Unitarian Memorial Parlors this evening, The reading will be Julius Cæsar.

Mr. C. J. Lynch makes a special exhibit of all kinds of fresh fish at his market to-day, and the decorations will be artistic.

There will be a Mother Goose party at the Central church vestry this afternoon, at 3 o'clock. There will be a large attendance.

The many friends of Mrs. Nellie F. Thomas, widow of the late Capt. Llewellyn Thomas, of Winterport, will be pained to learn of her death, which occurred yesterday forenoon at the residence of her brother, Henry T. Sanborn, Esq., on Forest avenue, after an extended illness. She leaves a daughter, Miss Louise Thomas, a member of the senior class of the High School, who will have the deep sympathy of all in her bereavement. Her age was 45 years. Mrs. Thomas, who had lived in this city for several years, was highly esteemed.

THE CITY FATHERS.

The Adjourned Meeting—Salaries of Subordinate Officers.

The city council met last evening pursuant to adjournment and transacted the following business, viz:

IN BOARD OF ALDERMEN.

The committee on business referred from the last city council to the present, reported a number of documents which were referred to the appropriate committees.

The following is a list of salaries of subordinate city officers as fixed by the city council, viz:

City Clerk,	$ 700 00
Clerk of Common Council,	125 00
City Marshal,	1000 00
Policemen, each, per day,	2 00
Street Commissioner,	1200 00
City Solicitor,	400 00
Fire Commissioners, each,	50 00
The salaries of the School Committee were struck out.	
Harbor Master,	400 00
Truant Officer,	100 00
Board of Health, Secretary, including horse hire,	400 00
The other two, each,	50 00
City Treasurer,	500 00
Collector of Taxes, on amount of money actually collected and paid into the treasury, ¾ of 1 per cent.	
Overseers of the Poor, including horse hire, each,	300 00
School Agent, including horse hire,	900 00
Street Engineers, including horse hire, Alderman.	100 00
Street Engineers, Councilman,	50 00
City Physician, including horse hire and all services except cases of small pox, cholera and yellow fever,	400 00
Superintendent of Sewers and City Engineer, including horse hire and providing office,	1200 00
City Engineer's Assistant per day,	2 25
Assessors, the one who makes up books,	900 00
Assessors, the other two, each,	600 00
Assessors, horse hire for the board,	50 00
Assessor's Clerk to help make book, per day,	3 00
Assistant Assessors per day each,	2 00
City Auditor, per day,	5 00

The Committee on Subordinate City Officers reported a list of officers to be elected next Monday. The list is just the same as last year, with the exception of officers in the fire department. The three Fire Commissioners were ordered elected in place of the Chief Engineer and other officers.

LAST EVENING'S FIRE.

Blaze in Block in East Market Square —Loss of About $1500 by Fire and Water.

About 9.30 o'clock last evening an alarm of fire was rung in from box 51 at Robinson's drug store, and the firemen were at once on the move. The fire was found to be in the cigar store of A. Lewis, in East Market Square, where the smoke was quite dense. A number of men near there first discovered the signs of fire and gave the alarm.

Chief of Police Parker was one of the first to arrive and he burst open one of the store doors. The firemen laid several lines of hose and exercised the greatest care in using the water, thereby saving much property from damage.

It was found that the fire had caught in the dumb waiter which ran beside the chimney on the ground floor and the flames spread to the second story, where they ran along the floor and up to the attic. The smoke indicated the fire was wrapping the entire block in its grasp but in a short time the firemen had gained control of it, using as little water as possible. Considerable of the wood work in Lewis' store was burned and stock badly damaged by water.

Mr. Lewis had four or five thousand dollars' worth of leaf tobacco in the cellar, but this was hardly damaged, as it was protected from the water by good covering.

The water used in the second story, over the store of Ford & Rich, printers, ran through into their store and damaged their stock of blank books, paper, etc., and the smoke also did some damage. Slight damage was done in the second story in the shop of John McGinty and a dressmaker's shop.

As nearly as could be estimated last night the total loss will not exceed $1,500, divided somewhat as follows: On the building, a two story and a half wooden block, owned by Fish and Game Commissioner E. M. Stilwell, $200; to the stock of A. Lewis, $1,000, to Ford & Rich, $300.

Mr. Lewis had his insurance in the agencies of D. M. Howard & Son and Blake, Barrows & Brown, while Ford & Rich were insured in Charles S. Pearl's agency for $2,000. Mr. Lewis is out of town, so the amount of his insurance was not known last night. The losses are all covered by insurance.

When the men employed in the cigar store left about 9 o'clock there was no sign of fire and every thing was all right.

It is supposed the fire caught from some defect in the chimney. Those who witnessed the manner in which the fire was handled agreed that the firemen showed much judgment in their work and saved much valuable property by the careful and judicious manner in which they proceeded.

Special Survey of the Aroostook Railroad.

A party of engineers was expected to leave Houlton last night and arrive at Brownville this forenoon to commence the work of surveying a route from Brownville village to the line of the Bangor & Aroostook railroad as surveyed, to see if a shorter or more feasible route may be made. Should it prove to be so the result would be hailed with delight by the people of Brownville village, which would receive a big boom by having the connection of the two roads made in that village instead of at Henderson, four miles above.

Miss Stevens' Recital.

Miss Neally Stevens at her recital at the Unitarian Parlors Saturday afternoon will give the E-flat concerto of Liszt. This work is the great master's grandest piano work, and of its rendition by the artist, John S. Van Cleve, the noted critic, writes: [illegible]

[illegible]

LONGFELLOW'S DREAM.

A Very Enjoyable Entertainment Thursday Evening

Under the Auspices of the Universalist Y. P. C. U.

When the Y. P. C. U. connected with the Universalist church chose "Longfellow's Dream" as an entertainment for our people, they made an excellent selection and it scored a complete success at the Opera House last evening, before a very large audience.

It was a fete artistique in which brave men, fair women and beautiful children charmed the beholders and listeners and held their admiration and interest for two hours and a half, as the various scenes passed before their vision.

The frequent rehearsals and the fitting selection for the different characters caused the presentation to pass off with entire smoothness and it was remarkably good in every particular. The little folks as well as their elders, entered into the spirit of the occasion and performed their allotted parts in an exceedingly commendable manner. All who participated deserve a very large measure of credit for the entirely satisfying results of the entertainment.

The duet by Mrs. Nelson and Mr. Gordon and the dancing by Miss Varnum obtained especial favor with the audience. Miss Varnum received a beautiful basket of flowers. Every feature of the presentation was heartily appreciated and the applause was frequent. Mr. Brown, of Dorchester, Mass., who directed the affair, deserves much praise for his success.

Mr. Linwood C. Tyler, the reader, performed his duties with a grace of elocutionary effort and distinctness which was pleasing to the audience. Mrs. Tuck made a very efficient accompanist and the enlarged orchestra under the direction of Mr. Sawyer, did good service during the evening. The grand finale, Longfellow, surrounded by his ideal men and women, was very interesting.

The following are the names of those who participated and the characters which they represented:

DREAM FIRST.

Visions of Childhood—Fairies, Earthly and Celestial Choirs.
Childe Henry, the dreamer (Longfellow at age of five), Master Vernon Leighton
Spirit of Poetry, Miss Nettie Gratien
Angels, with floral harps,
Misses Edith Brown, Estelle Peck, Florence Colbath, Louisa Patten, May Sanborn, Ethel Bean.
Dame Stavers, Mrs. L. R. Webber
Martha Hilton, Miss Lillian A. Dean
Village Blacksmith, Mr. W. A. Palmer
Village Choir, of ye olden time,
Mr. J. H. Haynes, leader
Miss Emily Merrill, Mrs. May Hutchins, Mrs. Chapman, Mrs. Jennison, Miss Gertie Hutchins, Miss L. Pote, Mrs. Sleeper, Miss Sadie Woodman, Miss Celia Merrill, Miss Nettie Prescott, Miss Carrie Hutchins, Miss Rena Thompson, Mr. J. Steward, Mr. Amory Chaplin, Mr. J. R. Coulter, Mr. E. M. Moore, Mr. H. A. Mayberry, Mr. Harry Bridges
Types of Longfellow's living poems,
Miriam Chase, Evelyn Chase, Marion Jones, Louise Spearen, Nellie Wood, Aline Glass, Lizzie Nelson, Mabel Bridges, Ethel Graffam, Winona Lewis, Annie Tasker, Izzell Fifield, Martha Pember, Berta Pember, Lottie Quimby, Elfreda Gorham, Ethel Gorham, Hattie Palmer, Nellie Stewart, Genie Palmer, Blanche Haskell, Lillian Holt, Marion Thaxter, Sadie Addilton.
Queen of Lilliputs, Lucy May Young
Maid of Honor, Alice Wing
Baby Hiawatha, Frederick King
Old Gypsy Dwarf, Miss Stella Latini
Infant Preciosa, Frances Weston
Father LeBlanc, Fred E. Maxfield
His Grandchildren, Charles E. King, Freddie Nichols.
Indian Fairy Queen and Maid, Marion Palmer, Grace Davis.
Puk Wudji Indians, Ralph Glass, Carl Danforth, Walter Spearen, Charles Spearen, Royal Overlock, Harold Palmer, Robert Ham, Charles Ham, George Fletcher, Irving Thompson, Richard Wood, Herbert Coombs, Robbie Nichols, Russel Day, Georgie Averill, Georgie Wood, Arthur Eaton, Wilson Wing.
Kwasind, Lewis Warren

DREAM SECOND,

The Dreaming Boy (Longfellow at the age of ten), Master Bradley Hardy
Mother Ghost, Miss Flora Weed
Her Husband, Mr. Charles Rogers
Step-Mother, Miss Grace Crocker
Ghost Children,
Berta Pember, Flora Fletcher, Bessie Witham, Lillie Witham, Gertrude Davis, Ruth Cleveland.
Slave Singing at Midnight, Mr. Charles Haynes.
Night, Miss Lou Thomas
TABLEAU-NIGHT AND MORNING, MEETING.
Pandora, Mrs. W. A. Nelson
Epimethus, Mr. Walter Gordon
Salem Witch of 1692, Mrs. Emma Stockman.
Bangor Witch of 1892, Miss A. Surprise

GOLDEN WEDDING SCENE.

As arrangements for the occasion, the granddaughter is married on the 50th anniversary of her grandparents and the 25th anniversary of the wedding of her parents; her pages are her nephews, sons of her brother, the oldest grandson, and the great-grandchildren "of the ancient bride and groom." While the procession passes, Mendelssohn's wedding march is played, blending into Home, Sweet Home as the rear drapery draws, revealing the party picturesquely grouped at the Golden Wedding Banquet.

The Four Generations in the Golden Wedding are preceded by five Nymphs of Hymen, who strew roses in honor of the "Ancient Bride."

1st Generation—Hon. and Mrs. Lysander Strickland.
2nd Generation—Dr. and Mrs. G. W. Maxfield.
3rd Generation—Hal Bridges and Lillian Dean.
4th Generation, Lord Fauntleroy and Sister—Marion Stewart and Alice Green.
Waunita, Miss May Warren
Orange Girl, Miss Jessie Collamore
Hypolito, Mr. Frank Heiskell
Gypsies, Miss Mildred F. Varnum, Queen, Sadie A. Pierce, Marion L. Parker, Lillian A. Dean, Alice Flanders, Agnes Danforth, May Chalmers, Stella Warren, Maud Patten, Gertrude Buswell, Cora Thurston, Leta Wood, Florence E. Pierce, Jennie W. Seavey, Grace Chalmers, Gertrude Fairbanks, Mabel Jones, Lottie Crocker, Kittie Merrill, Lucie Chase, Mabel Kirkpatrick, Bessie Beane, Gertrude Pierce.

DREAM THIRD.

The Dreaming Youth (Longfellow at age of 15) Master Albert Page.
Ruth, Miss Carrie Hutchings
Boaz, Mr. J. L. Chalmers
Gleaners,
Misses Nellie Glass, Maud Young, Fannie Wood, Carrie Kenney, Grace Hutchinson.
Giles Corey, Mr. Eugene Dakin
Martha, his third wife, Mrs. Carrie Coulter
Hiram Adolphus Hawkins, Mr. Harry Bridges
Bangor Farmer's Hired Man, Mr. Charles Chalmers
Billy, Master Howard Brett
Billy's Mother, Mrs. H. A. Forbush
Miss Sally Manchester, Miss Eva Elder
Silas, Mr. Ralph White
Chispa, Mr. Edward Stockman
Preciosa, Spanish Gypsy, with dance, Miss Mildred Varnum.

DREAM FOURTH.

The Dreaming Collegian, (Longfellow at the age of 20) Mr. Charles Lord.
Statues, Judith, with Head of Holofernes; Portia Slaying the Jewish Captives; Spartan Youth Strangling the Serpent; Zenobia in Chains Cursing the Roman Tribune.
Columbus, Mr. David Owen
Isabella, Queen of Spain, Mrs. Victor Brett
Moorish Girl Captives, Misses Mabel Kirkpatrick, Grace Chalmers, Maud Patten, Lucie Chase
Cleopatra, Miss Bessie Gould
Slaves, Albert Page, Percy Moore
Hiawatha's Wooing.
[illegible] Mr. Leslie W. Cutter
[illegible] Mrs. Leslie W. Cutter
[illegible]

Pine Tree State, 1892,
Miss Alice Flanders
Italy, 1892, Miss Sadie Pierce
Spain, 1892, Miss Carrie Watson
Bangor, 1892, Miss Florence Pierce
Longfellow, Mr. A. L. Simpson

INTERLUDE.

King Solomon, Mr. Geo. B. Goodale
Ethiopian Slave, Mr. Charles Haynes
Queen of Sheba Mrs. C. S. Green
Casket Bearer, Master Percy Moore
Fan Bearer, Miss Gertrude Buswell
Crown Bearer, Master Charles King
Tiring Women,
Mrs. L. J. Crocker, Miss Lena Dyer

GRAND FINALE.

Longfellow surrounded by his ideal men and women
Reader, Mr. Linwood C. Tyler
Accompanist, Mrs. F. L. Tuck

FIRST METHODIST FAIR.

An Enjoyable and Successful Event Which Began Thursday Afternoon.

The fair and exhibition of curios by the First Methodist society in its vestry and parlors on Pine street opened in an auspicious manner yesterday afternoon. The vestry had been decorated prettily and the arrangement of the various booths for the exhibition and sale of articles was pleasing in effect.

The exhibits first claimed the attention of the visitor and the one that met the eyes as a person entered the door was that of an ornithological nature, a fine collection which had a prominent position. The war relics, the foreign curiosities, and the exhibition of antiquities, were in charge respectively of Mr. John Goldthwaite, Mr. L. C. Witham, and Mrs. Abbie Wilkinson.

These collections were secured only by the expenditure of considerable effort, and it is well worth one's while to spend a time in examining them. Many rare and valuable articles are among them, some interesting because of their age, others on account of their associations and the recollections connected with them, and the whole is highly creditable to the management that has placed it on exhibition.

An art exhibit is also held, over which Mrs. John Goldthwaite presides, and this is admirable in quality. The tables from which fancy goods, which are to be seen in profusion, are sold, are in charge of Mrs. A. B. Taylor, and a table near by from which delicious candy is disposed of is under the direction of Mrs. L. P. Fifield. Two Armenians dressed in the costumes of a Kurdish brigand chief and his assistant, hold an exhibition and sale of articles from their native country.

During the afternoon a goodly number of people visited the scene of the affair and passed an enjoyable time viewing the various curios, relics, etc. From 6 to 8 o'clock in the evening a fine supper was served in one of the parlors by an efficient corps of young lady waiters, under the direction of Mrs. J. W. Patten, and at 8 o'clock an entertainment by the phonograph was given by Mr. J. D. Palmer, which was much enjoyed by the audience.

The fair will be continued this afternoon and evening. The programme of entertainment to-night will be interesting in the extreme and some unique features will be introduced. Ice cream and cake are for sale during the entire progress of the fair.

Post Office Stamp Agencies.

Under an order of the Post Office Department, issued March 21, and just received by Postmaster Farnham through Congressman Boutelle, an increase of $96 a year has been made in the clerk hire account of the Bangor post office, to enable the postmaster to establish four stamp agencies at the rate of $24 a year for services. These agencies will be required to sign an agreement "to keep on hand at all times $25 worth of postage stamps, postal cards and stamped envelopes, in such denominations and in such proportions as the postmaster shall direct and to sell the same to any purchaser at any time to any amount less than one dollar's worth."

These agencies, the establishment of which Postmaster Farnham, through Mr. Boutelle has been for some time trying to bring about, will be of great convenience to the citizens by enabling them to obtain stamps, etc., without going to the office for them and also at times when the office would be closed. The agencies will go into effect at once.

Our Own Folks and Other Folks.

Mr. John C. Fleming, of Chester, is in the city.

Hon. A. L. Lumbert, of Houlton, was in the city yesterday.

Mr. A. R. Gould, of Presque Isle, is in the city on business.

E. B. Gardner, Esq., of Bucksport, was in the city yesterday.

Mr. F. L. Sawyer is home from West Virginia on a short visit.

Mr. Nathaniel Lord left yesterday for Chicago, to pass several months.

Mr. A. P. Carle, wife of Conductor Carle, is quite ill at her residence on Walter street.

Mr. and Mrs. W. F. Lovejoy, of Winn, are in the city at the Penobscot Exchange.

Mrs. J. P. Oak, of this city, is the guest of Hon. J. A. Clark and wife, in Augusta.

Miss E. H. Smith, of Skowhegan, is the guest of Miss Lilian McConville, on Hammond street.

Miss Dillingham left yesterday for Manchester, N. H., where she will visit Mrs. Varrick.

Capt. Henry Sellers, special United States treasury agent, stationed at Houlton, is in the city.

Mrs. Frank D. Pullen gave a very pleasant whist party yesterday afternoon at her home on Penobscot street.

Mr. J. H. Brittain, New England passenger agent of the Northwestern Railroad Company, was in the city yesterday.

Mr. H. R. Brennan, proprietor of Star Theatre Company, is in the city arranging for a week's engagement at Norombega Hall.

Mr. William H. Thompson is able to attend to his business duties again after being confined to the house by a brief illness.

Mr. J. Walker Donald, traveling passenger agent of the Alton Railroad Company, was in the city yesterday on business.

Mr. A. J. Simmons, New England passenger agent of the Baltimore & Ohio Railroad Company, was in the city last evening.

Mr. B. McHanson, traveling passenger agent of the Associated Lines of Southern Railroads, was in the city yesterday on business.

Messrs. Frank E. Bragg, Charles H. Whitman, and Percy A. Hubbard, who have been spending a week at Holbrook's pond, have arrived home.

Mr. George O. Hall left on last evening's train for Chicago, where he will meet his wife who has been visiting at her old home in San Francisco, Cal.

Mr. A. R. Gould, of Presque Isle, and his sister, Mrs. Joseph S. Hall, of Fort Fairfield, were in the city yesterday and leave this morning for a trip to Boston.

Miss Addie Salisbury, of Ellsworth, and Miss Mabel Rich, of West Eden, passed through the city on their return to school at Wesleyan Academy, Wilbraham, Mass., yesterday.

We received a pleasant call last evening from Hon. [illegible] G. Downes, of Calais, member of the Executive Council, who was on his way home from an inspection of the State Prison.

THE SECOND LECTURE.

By Rev. Prof. George F. Moore, D. D. in the Seminary Chapel.

A good sized audience gathered in the Theological Seminary Chapel, Thursday evening, to listen to the second lecture by the Rev. Prof. George F. Moore. D. D., of Andover Theological Seminary, upon the subject, "The Rise and Development of Mohammedanism," and they were well paid for their attendance.

The lecture continued on from that of Tuesday evening and treated on the reformative period of Mohammedanism. The death of the prophet Mahomet in 632 was referred to and then the professor described in detail the history of the after development of his religion, in a manner that was in the highest degree scholarly, and made the subject one of interest for his hearers.

The third and last of these lectures by Prof. Moore will be given in the seminary chapel this evening and all are invited to be present.

THE BOYS' UNION.

Its Annual Sociable and Supper Tuesday Evening—A Most Enjoyable Affair.

Every year the members of the Boys' Union, of the Young Men's Christian Association of Bangor, are given a sociable and supper and it is an event that is looked forward to, and hugely enjoyed by the boys. The affair held last evening in the Y. M. C. A. building was no exception to this rule, and the large number of the men of the future, over one hundred, who were present can testify to that fact.

A social time came first on last evening's programme, and next came a feature that is always much appreciated by the young, namely, a supper, served by the Committee on Boy's Work, from the Ladies' Auxiliary, which was of the appetizing quality characteristic of the ladies' efforts in this direction. A short, practical talk was listened to with interest, and then the following entertainment was presented:

Violin solo, Miss Enneking; duet, Lewis and Grace Stackpole; solo, Mr. McNulty; recitation, Hattie Jellison; violin solo, Miss Enneking; solo, Grace Stackpole; character song, Hattie Jellison. Miss Louise Getchell acted skilfully as accompanist. Each number was given in a manner that was much enjoyed by the audience, and the participants were given hearty applause.

When THE WHIG reporter looked in upon the scene, the affair was at its height and a happier appearing assemblage could hardly be desired. It was a well arranged event and will long be remembered by all present. This work among the boys is one of the most important departments of the association and it is being carried on very efficiently here as the size of the Union, the number attending the social and the success and pleasure of the occasion bear witness to.

Ringing Words from Chaplain McCabe, Secretary M. E. Missionary Society.

Take the question of prohibition out of partisan politics; lift aloft the white flag of temperance, so that Republicans, Democrats, Greenbackers, Prohibitionists—men of every political and religious creed can rally around it as Christians rally around the cross! So the cause was won in Maine, in Kansas, in Iowa and the two Dakotas.

Organize non-partisan leagues and societies in every city, town and hamlet in the nation. Flood the land with non-partisan prohibition literature; charge up to the rum power its full share of the crime and poverty and wretchedness of the land, and by and by the people will smite the monster to the dust with the lightning of their votes.

C. C. McCABE.

ROYAL

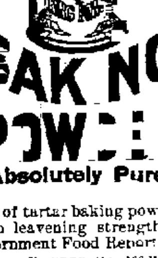

BAKING POWDER

Absolutely Pure.

A cream of tartar baking powder. Highest of all in leavening strength.—[Latest U. S. Government Food Report.

ROYAL BAKING POWDER CO., 106 Wall St., N. Y.

[illegible]

HAS THE

[illegible]

IN

GENTS'

mch19 eod

The Daily Workers

of the King's Daughters will give a Shingle Sociable and Entertainment at Hammond Street Church on

FRIDAY EVENING, MARCH 25.

Ice Cream and Cake on sale. Admission 10 cents.

mch19 eod

Money to Loan

[illegible]

BANGOR
Daily Whig and Courier.
PUBLISHED MORNINGS.
No. 1, East End Kenduskeag Bridge.
—BY—
BOUTELLE BROTHERS.
TERMS—$6.00 per year; $4.00 for six months, $2.00 for three months. Invariably in advance.

Bangor Weekly Courier
IS PUBLISHED EVERY FRIDAY,
at the Office of the DAILY WHIG AND COURIER.
Terms—$1.00 per year.

Daily Established 1834--Weekly 1815.

Remittances can be made by American Express Co.'s money orders.
Subscriptions must in all cases be paid in advance.
The date affixed to the colored slips shows the time to which the subscription is paid. All papers discontinued when the subscription expires.

Terms of Advertising.

For one square (one inch), one insertion $1 00
For one square, two insertions 1 25
For one square, three times in the Daily 1 50
For one square, one week 2 00
Each week's continuance 75
For half square, one time 75
For half square, three times 1 00
For half square, one week 1 25
Each week's continuance 40
For one square, in Weekly, three times 1 50
Each week's continuance 25

SPECIAL NOTICES.
$1.50 per square for first week—$1.00 per square for continuance.
DOUBLE COLUMN ADVERTISEMENTS inserted at the rate of "Special Notices."
Advertisements under the head of "Business Notices," 10 cents per line, each insertion, for solid matter, and 15 cents per line for leaded.
Advertisements, where the time of insertion is not specially designated, will be continued until otherwise ordered.
Advertisements continued three times a week at two thirds price, two times a week, one half price, one time a week, one third price.

AGENCIES
PETTENGILL & CO., 22 School Street, Boston.
S. R. NILES, No. 256 Washington Street, Boston.
GEO. P. ROWELL & CO., No. 10 Spruce Street, New York.
T. C. EVANS, No. 24 and 26 Washington Street, Boston.
HORACE DODD, 265 Washington Street, Boston.
J. H. BATES, 41 Park Row, New York.

Railroads and Steamboats.

Maine Central Railroad.

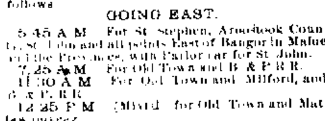

Arrangement of Trains.

In Effect Nov. 29, 1891.

Until further notice trains will leave Bangor as follows

GOING EAST.

5.45 A M For St. Stephen, Aroostook County, St. John and all points East of Bangor in Maine and the Provinces, with Parlor car for St. John.
7.25 A M For Old Town and B. & P. R. R.
11.30 A M For Old Town and Milford, and B. & P. R. R.
12.25 P M (Mixed) for Old Town and Mattawamkeag.
4.35 P M For Old Town and B. & P. R. R.
7.35 P M Night express train for St. Stephen, Woodstock, Aroostook County and St. John, with sleeping car for St. John attached, daily, Sundays included, to Vanceboro and St. John.

GOING WEST.

7.20 A M Daily, Sunday inclusive, Parlor car attached for Waterville, Augusta, Hallowell, Gardiner, Brunswick, Lewiston, Bath, Portland and Boston, connecting at Newport ex[illegible] Dover and Foxcroft, also for Oakland, Winthrop, Farmington, [illegible] Portland for all points on White Mountains Division.
12.45 P M Via Brunswick, Parlor Car via Augusta, Portland and Boston, connecting [illegible] for Winthrop and Lewiston.
12.50 P M Mixed for Waterville and way stations.
4.40 P M For Dover and Foxcroft and B. & P. R. R., Belfast and mixed from Newport for [illegible] Waterville inclusive.
[illegible] P M Night Train for Portland and Boston, with Pullman sleeping cars.
[illegible] Night trains between Bangor and Boston [illegible] Bangor and St. John, run every [illegible]

BUCKSPORT BRANCH.

[illegible] Bangor for Bucksport at 7.30 A.M., and [illegible] P.M. Arrive at Bucksport at [illegible] A.M., and [illegible] P.M. Leave Bucksport for Bangor at [illegible] A.M. and [illegible] P.M. Arrive in Bangor at [illegible] A.M. and [illegible] P.M.

MT. DESERT BRANCH.

[illegible] Bangor for Ellsworth and Bar Harbor at [illegible] A.M., [illegible] A.M. (mixed), [illegible] P.M. [illegible] Ellsworth at [illegible] A.M. (mixed), and [illegible] P.M. Arrive at Bar Harbor [illegible] A.M., [illegible] P.M., [illegible] P.M., weather permitting [illegible]
[illegible] Bar Harbor (steamer) at 8.15 and [illegible] A.M., [illegible] P.M. Leave Mt. Desert Ferry [illegible] A.M., [illegible] P.M. (mixed), and 4.30 P.M. Leave Ellsworth [illegible] A.M., 2.00 P.M. (mixed), [illegible] P.M. Arrive in Bangor at 11.30 A.M., [illegible] P.M.

ARRIVALS.

[illegible]

Note.—Time of arrival and departure here given is at Maine Central Depot, for Exchange Street Depot a slight difference should be allowed. Through tickets to principal points East and West [illegible] are on sale at the Maine Central [illegible] Offices. For Pullman Berths or information call on or telephone A. W. Johnson, Ticket Agent.
PAYSON TUCKER,
Vice President and General Manager.
F. E. BOOTHBY,
General Passenger and Ticket Agent.
nov25 d&w

Boston & Bangor S. S. Co.

Spring Arrangement.

Four Trips a Week to Boston.

Steamers will leave Bucksport for Searsport, Belfast, Camden, Rockland and Boston, Mondays, Wednesdays, Thursdays and Saturdays at 11.00 A.M.

Returning.

From Boston Mondays, Tuesdays, Thursdays and Fridays at 5.00 P.M.
From Rockland Tuesdays, Wednesdays, Fridays and Saturdays at 5 A.M., or upon arrival of steamer from Boston, touching at all landings.
HENRY T. SANBORN, Agent, Bangor.
CALVIN AUSTIN, Agent, Boston.
WILLIAM H. HILL, General Manager, Boston.
[illegible] d&w

Bangor & Piscataquis R.R.

ARRANGEMENT OF TRAINS.
STANDARD TIME.

On and after MONDAY, Dec. 21, 1891.
Passenger trains leave Bangor, Maine Central Depot, at 7.25 A.M., and 4.35 P.M. Exchange Street, 7.30 A.M. and 4.40 P.M., for Greenville and intermediate stations, arriving in Dover at 10.00 A.M. and [illegible] P.M., and Greenville at 11.50 A.M. and 8.55 P.M. Katahdin Iron Works, 10.45 A.M.
Passenger trains leave Greenville at 6.00 A.M. and 2.00 P.M.; Dover at 7.45 A.M. and 3.50 P.M.; Katahdin Iron Works, 5.50 A.M. and 1.00 P.M., arriving in Bangor, Exchange street, at 10.00 A.M., and [illegible] P.M., connecting with Maine Central Railroad for Portland and Boston.
A Mixed Train leaves Bangor, Exchange street, at 11.40 A.M., arriving in Dover and Foxcroft at 1.55 P.M., and Greenville at 8.00 P.M., Katahdin Iron Works, 6.15 P.M.
A Mixed Train leaves Greenville at 3.30 A.M. and Dover and Foxcroft at 6.30 A.M., Katahdin Iron Works at 5.30 A.M., arriving in Old Town at 10.40 A.M.
Railway connection at Old Town, and Dover and Foxcroft, with Maine Central Railroad, at Monson Junction with the Monson Railroad. At Greenville with Canadian Pacific Railway.

STAGE CONNECTIONS.

At South Sebec, daily, for Sebec Village and Barnard.
At Abbot Village, daily, for Willimantic.
At Guilford, daily, for Parkman. Steamboat connections.
At Greenville, to and from Kineo and Lily Bay.
ARTHUR BROWN, Supt.
dec17

Belfast, Sedgwick and Deer Isle.

STEAMER CASTINE,

Capt. Crosby.

Winter Arrangement—Two Trips Per Week.

Leaves Belfast every WEDNESDAY and SATURDAY at 10 A.M. Touches Blake's Point, Buck's Harbor, North Deer Isle, Sedgwick, Brooklin, Oceanville. Arrive at Green's Landing at 4.00 P.M.
Returning, will leave Green's Landing every MONDAY and THURSDAY at 8.00 A.M., touching at the same landings. Arrive at Belfast at 1.30 P.M. Sargentville, flag landing.
Connects in Belfast every trip with steamers to and from Boston when they are on their regular trips, weather permitting.
SAM'L H. BARBOUR, Manager.
FRED POTE, Agent, Belfast.
WARREN at Green's Landing.
jan11

SMALL

Newcastle Hams

For Boiling.

OSCAR A. FICKETT.
mch18

New Wall Papers.

A fine line of medium priced papers and [illegible], all new, for sale by

[illegible] FIGHT.

A

New

Health

Food

has made its appearance. It is not only a health food, but a healthy food—a health food that makes other food healthy. Its name is

COTTOLENE

It takes the place of hog's Lard which is a notoriously unhealthy food. A purely vegetable product—delicate, digestible, and economical—one trial gives COTTOLENE a permanent home in every kitchen, whence it increases the health and enjoyment of every member of the family. Try it for yourself.

At all grocers.

Manufactured only by
N. K. FAIRBANK & CO.,
CHICAGO, and
6 Central Wharf, Boston.

Assessors' Notice.

CITY OF BREWER.

To the Inhabitants of the City of Brewer and all Persons liable to be assessed therein.

You are hereby notified that the Assessors will be in session at their office in the City Hall, in said City, on FRIDAY, the first day of April next, at nine o'clock A.M., for the purpose of receiving true and perfect lists of the polls and all the estates, real and personal, not by law exempt from taxation, which you are possessed of on the first day of April in said City of Brewer, which list you are required to make and bring in.

H. M. FARRINGTON, }
F. E. COLLINS, } Assessors of Brewer.

Brewer, March 23d, 1892.
mch25 d1&w1w

BLOOD ORANGES.

ICE CREAM to order, delicious in quality.

HOME-MADE TURNOVERS.

Hot Rolls and fine Pastry of all kinds. Handsome MESSINA LEMONS, 20c a dozen. First-class figs.

M. E. MALING, Main Street, Brewer.
mch25

MANHOOD

Strength! Vitality!

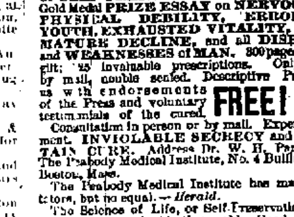

KNOW THYSELF.

Or SELF-PRESERVATION. A new and only Gold Medal PRIZE ESSAY on NERVOUS and PHYSICAL DEBILITY, ERRORS of YOUTH, EXHAUSTED VITALITY, PREMATURE DECLINE, and all DISEASES and WEAKNESSES of MAN. 300 pages, cloth, gilt; 125 invaluable prescriptions. Only $1.00 by mail, double sealed. Descriptive Prospectus with endorsements of the Press and voluntary testimonials of the cured. FREE! SEND NOW.
Consultation in person or by mail. Expert treatment. INVIOLABLE SECRECY and CERTAIN CURE. Address Dr. W. H. Parker, or The Peabody Medical Institute, No. 4 Bulfinch St., Boston, Mass.
The Peabody Medical Institute has many imitators, but no equal.—Herald.
The Science of Life, or Self-Preservation, is a treasure more valuable than gold. Read it now, every WEAK and NERVOUS man, and learn to be STRONG.—Medical Review. (Copyrighted.)
dec7 MWF &w10

JOHN P. SQUIRE & CO'S

Pure
KETTLE RENDERED
LEAF LARD

PUT UP EXPRESSLY
FOR FAMILY USE
in 3, 5, and 10 lb. pails and 10 lb. tubs; also
PURE LARD
by the tierce, barrel, half barrels and tubs; is for sale by every first-class grocer and provision dealer—all lard rendered by us is free from all Cotton Seed Oil, Tallow, Suet, and other adulterations so commonly used, and WARRANTED STRICTLY PURE. None genuine without our name stamped upon the package.

JOHN P. SQUIRE & Co.,
BOSTON, MASS.
JOHN H. VOSE,
Eastern Agent,
PORTLAND, - - - - MAINE
[illegible] d&w

—AT—

HARLOW'S DRUG STORE.

4 Smith Block, Bangor.

A full assortment of

Trusses, Abdominal Supporters, Crutches,

Rubber Sheeting, Syringes,

Requisites for the Sick Room, and Nursery. All the valuable prepared Foods, and digesting agents. Also

Toilet Specialties in Great Variety.

Also a constant supply of

Freshly Cut Flowers,

received mornings and afternoons. The most artistic Floral designs ever shown in Bangor, furnished promptly. Orders solicited by Telegraph, Mail, or otherwise.

N. S. HARLOW.
jan25 MWF

DR. McGILL'S
Orange Blossom.

A cure for all female diseases, including ovarian tumors, cancers and polypus. O. B. has cured me. —Mrs. F. L. R., Auburn, Me. Mrs. T. of South Dover, says: It is splendid for falling have been troubled for 25 years and have been cured by O. B. Mrs. B., of Bath, writes: The best thing I ever saw for ladies; it does wonders.
A trial package sent free on receipt of postage stamp. Price per box, $1.00; six boxes for $5.00; twelve bottles for $9.00.
Agents wanted for towns not yet taken in Penobscot County.
Address, Miss M. E. BOYNTON, Agent,
jan21 d&w Box1024, Bangor, Me.

COWDERY'S COLD PICKED

Tomatoes.

Sweet Corn, NOT Sugared Corn,

Lemon Cling Peaches,

Little Wonder Peas,

Sliced Dried Beef.

THOMPSON & KELLOGG.
mch18

Wall Papers

—AND—

Borders!

New Line.

Just Received.

J. D. GLYNN,

8 and 9 State Street.

[illegible]

[illegible]

California Navels and St. John's River Oranges; also Tamarinds in bulk.

Sherman & Thompson
[illegible]

BREWER LOCALS.

Mr. C. I. Dean has moved his family here from Orrington.

Miss Gussie Merryman has been visiting in Old Town for a short time.

Mr. William Holyoke, who has been ill for some time, is now able to be out.

Miss Helen Chadwick, of Holden, was in the city visiting with friends yesterday.

Mr. S. N. Hodgdon is home from the scene of his lumbering operations up river.

Messrs. H. G. Patterson, and E. W. Holyoke, went to Holbrook's pond yesterday on a fishing trip.

It was wet walking and muddy driving about the city yesterday, the usual state of affairs at this time of year.

Mr. E. W. Hodgdon, of Boston, was expected to arrive on the train last evening for a visit of a week at his old home in this city.

The assessors will be in session at their office in City Hall, beginning at 9 A. M. Friday, April 1st, to receive lists of polls and property.

Rev. M. C. Haskell, pastor of the First Methodist church, who has been ill for a short time, was again able to be out, yesterday afternoon.

Mr. George W. White has taken the position in the mill of the W. T. Pearson Company at Great Works, for which he was engaged some time ago.

Yesterday made a good beginning towards being a beautiful day, but the sky afterward clouded over, and the weather was not so pleasant as it had promised to be.

Mr. W. H. Plummer, of Portland, Grand Patriarch of the Grand Encampment of Maine, will visit Wildey Lodge, No. 103, I. O. O. F., of this city, at its meeting on next Tuesday evening.

The members of the First Methodist church hope to secure Rev. J. T. Crosby, of Ellsworth, who preached here last Sunday, as their pastor after Mr. Haskell leaves to take up his studies in Boston.

The annual rental of the pews of the First Congregational church will take place on the evening of Monday, March, 28th, at 7.30 o'clock. The church will be open for an hour previous to that time.

At the First Methodist church last evening Mr. C. N. Thomas, of Boston, presented his illustrated lecture upon "Heroes and Battlefields of the Civil War," which has been fully reported on a previous occasion in THE WHIG. The views of the scenes and persons of whom Mr. Thomas spoke were excellent in quality, and he again proved his high ability as a lecturer and his familiarity with the incidents of the war. The evening was much enjoyed by all who were present.

Yesterday afternoon the members of the Ladies Sewing Circle, connected with the First Congregational church, met in the vestry for work, and at 6.30 P. M. one of the customary appetizing suppers was served to them and the gentlemen who came in at the time as usual. The remainder of the evening was passed in a social manner, and the occasion was a most pleasant one for all. The supper committee was composed of Mrs. S. N. Hodgdon, Mrs. Dr. C. P. Thomas, Mrs. W. E. Russ, and Mrs. Alpheus Robinson.

SHOULD BE TAKEN CARE OF. An incident occurred in the city a day or two ago in which a young man from South Brewer figured as the principal actor, which has a ludicrous side, on account of the unadulterated "cheek" of the boy, and, a serious one also, because of the nature of the act committed. It seems that the young fellow entered a hen coop owned by one of our prominent citizens and appropriated a number of eggs which he found, among which he found was a "nest egg" which had been there for years. Then he went to another place in the vicinity and there added to his stock of stolen omelet material. He next proceeded to the front door of the residence of the people owning coop number two, rang the bell, and to the person who answered his call said that he had some eggs that he had got near by for hatching, and asked for a bag to put them in, being afraid of breaking them in his pockets. His request was complied with and, after offering to give the presenter of the bag one of his (?) eggs which had been cracked in some manner, he went away. The boy is getting to be a hard case, as he has been implicated in thefts at his own end of the city before, although in no instance has he been prosecuted and probably will not be in this last one. Those who have charge of him should see that he is prevented in some manner from committing any more of these crimes, for his own good and the sake of the public.

FUNERAL OF MR. WENTWORTH.

Circumstances of his Untimely Death.

The funeral of Mr. Walter Wentworth, of South Orrington, whose death in Brockton, Mass., has been previously reported in THE WHIG, took place from his home, Wednesday and was largely attended by his friends and neighbors by whom he was held in high esteem.

Mr. Wentworth was formerly a seafaring man and has sailed in the employ of many of our Bangor ship owners and was much respected by them for his ability and integrity. Retiring from the sea he went to Brockton, Mass., where he engaged in the shoe manufacturing business, but his health failing he gave notice to his employers of his intention to leave, and having had an attack of the grip he went to Boston a week ago to-day to consult a physician in regard to his ailments, but not being satisfied with the terms of the doctor and his refusal to guarantee a successful treatment, he returned to Brockton without putting himself under the doctor's care.

On his return to Brockton that evening, his room-mate, an intimate friend and brother Odd Fellow, noticed a peculiar appearance in his manner and after sitting with him awhile retired to bed and asked Wentworth to come with him. He said he would soon and the man fell asleep. This was about ten or eleven o'clock, and between that time and two o'clock Wentworth went out and after wandering about shot himself in the left breast, and traveled around awhile longer when he shot himself in the head, the ball entering under the scalp and passing some distance around the head. The effect of the shot was to restore him to his reason, which had been wandering and he returned to his room and told his room-mate what he had done. Everything possible was done for him but he died on Sunday. Aberration of mind, resulting from the grip was no doubt the cause of the sad act as he was in good circumstances and had nothing, aside from his health, to make his life other than a happy one.

BUSINESS ITEMS.

"Was in terrible condition with rheumatism of nine years' standing. Took Athlo-pho-ros and have not had a bad pain since."—Mrs. M. H. Dows, North Easton, Mass. MWF1w mch21

It strikes us as remarkable to hear of the wonderful record for curing, enjoyed by Betton's Infallible Pile Salve; it cures every form of this troublesome ailment. If not to be had of your druggist, send 50 cents to the Winkelmann & Brown Drug Co., Baltimore, Md.

It is not what its proprietors say, but what Hood's Sarsaparilla does, that makes it sell, and wins the confidence of [illegible] people.

Maine Colt Stakes for 1892.

If ever there was a time when the breeders of colts stood in need of a good opportunity to prove the worth of their stock, and the superiority of its breeding it is today. With the State flooded with choice specimens, possessing the very best blood of the country, with the one idea in the mind of the public that merit hinges upon performance, it becomes necessary for the individual to educate his colts and prove their worth in actual contests. This has served to render prominent the colt stakes at the several Fairs and trots held throughout the season. Among these the stakes offered by the Maine State Fair officers stand at the front, if for no other reason than that they offer an opportunity to win honors not possible elsewhere because of the larger attendance. Each year has witnessed an increase in the number of entries, until the general form of management has been excepted as the best, for all concerned. The officials are early in the field this year with the following announcement which should call out a hearty response from the breeders, especially the smaller ones. The provision which allows one to transfer his entry any time before the third payment is made is surely in the interest of the breeder of a single colt.

The popularity of the Maine colt stakes need not be claimed, because years of trial have demonstrated their worth and the yearly increasing entries are the best proof possible that the conditions and provisions satisfy the greater number of breeders. While the stakes are within reach of all, the Society again places a liberal sum where, as consolation money, it goes to help those who fail to win any part of the stake, thus protecting the interests of all.

This year special attractions will be offered by the State Agricultural Society, to be trotted at the State Fair, September 6, 7, 8 and 9, 1892. For foals of 1891, one half mile heats, best 2 in 3, $20; for foals of 1890, one mile heats, best 2 in 3, $25; for foals of 1889, one mile heats, best 3 in 5, $30; for foals of 1888, one mile heats, best 3 in 5, $35.

The Society offers a consolation purse for the non-winners of the stake money as follows: One year old, $60; two year old, $75; three years old, $90; four years old, $105; total added money, $330.

The stake money will be divided as follows: First colt in each class shall receive 50 per cent of the entire stake money and all the forfeit money; the second colt 25 per cent.; the third colt 15 per cent.; and the fourth colt 10 per cent. of the stake money.

The consolation money, given by the Society, will be divided equally between the non-winners of any part of the stake money, in the various classes for which it was given, provided that no colt shall receive more than the amount of the paid up stake money.

An American Absentee Landlord.

One of the principal arguments advanced in favor of deer forests is that those who are able to indulge in that luxury spend much money in the Highlands. But how if sportsmen insist on maintaining forest grounds and never visit them? Mr. Winans, whose sporting territory extends from the Beauly Firth to the Atlantic—from sea to sea, in fact—has not shot over the land once during the past four years, and as the deer have in consequence multiplied enormously, the crofters of the district have resolved to ask the millionaire to allow them a day's shooting.

The application is doubtless made more with the view of bringing the crofters' grievances before the public than anything else, for it is sure to be ignored. But the continued absence of Mr. Winans raises a wider and more important question: Can the setting aside of a great stretch of country as deer forests which are never shot over be justified on any ground whatever?—Pall Mall Gazette.

Result of Deep Study.

A wealthy newspaper man who lives in Brooklyn has a six-year-old daughter who possesses an alert and inquiring mind. Recently she has become a close student of the almanac. She keeps the family posted on the weather and is well informed regarding all of the church days and the public holidays. One morning she overheard her mother inquiring whether the ashman was likely to make his rounds that day. Before the servant could reply the little girl piped up, "Oh, no, mamma, the ashman won't be here until the 2d of March."

"Why, yes, my child," said the mother, "he certainly must come today or tomorrow."

"But he can't," persisted the little one, "'cause that is his day."

"What do you mean, dear?" asked the mother, somewhat puzzled.

"Here it is in the almanac," said the child. "See, March 2 is Ash Wednesday."—New York Times.

A Brave Man.

Charles Mougenot, a young engineer on board the ironclad Admiral Baudin, has just had his right hand amputated at the Toulon Military hospital as the result of injuries received in the following remarkable manner: He was starting the engines on the vessel, in accordance with instructions, when his hand caught in the machinery. To have withdrawn it at that particular moment might have caused a serious accident to the big ironclad and thus have endangered the lives of everybody on board. With extraordinary courage and sang froid the brave fellow, who is only twenty-one years of age, did not move until all danger was averted, by which time his hand was literally torn to pieces. He will be recommended for the military medal.—Galignani Messenger.

The Queen May Have No Gifts.

The deprivations of the queen's life are pathetically illustrated by an incident which occurred not long ago. An American lady sent her majesty an immense collection of the flowers of this country, pressed and mounted. The queen was delighted with the collection and kept it for three months, turning over the leaves frequently with great delight. At the end of that time, which was as long as she was allowed by court etiquette to keep it, she had it sent back with a letter saying that, being queen of England, she was not allowed to have any gifts, and that she parted from it with deep regret.—Helen Watterson in Philadelphia Inquirer.

To Remedy the Smokeless Powder.

A certain Herr Paul Riehm has invented a mist or fog ball with which to envelop your enemy in a deep mist—nay, even a thick fog—which shall not be surpassed, claims the inventor, even by a London particular. These fog balls are easily broken spheres containing ammonia and acids which upon escaping create a fog that envelops all around it until blown away by the wind. Battles, though, are not always fought on windless, calm days. But, says the inventor, with this fog around them it will be impossible for the enemy to find the range or to reply to the fire of the attack.—Western News.

Tonnage of the Great Lakes.

More than one-half of the vessels on the great lakes are assigned to Chicago, Port Huron, Detroit, Milwaukee, Grand Haven, Cleveland and Buffalo.

The number of Canadian vessels on the lakes is 647; tonnage, 182,971; valuation, $8,989,130. For further comparison, it may be stated that the total of coast and inland shipping registered in Canada is 7,153 vessels, of 1,040,481 register tons, valued at $21,218,480.—C. C. Rogers in Scribner's.

After a Remedy That Had Never Failed.

An old man in Williamsport has applied to Deputy Sheriff Joe Milnor at the jail to borrow the rope with which Wade, the murderer, was hanged. He wants to put it around his wife's neck "to cure her of fits." The deputy should says he'll let the old man have it.—Cor. Philadelphia Record.

A Sacramento [illegible] has evolved a fire escape in the shape of a [illegible]. It is an [illegible] circling around a [illegible]. The [illegible] will not [illegible]

The [illegible] growth of the industry of [illegible]

Signs of Spring.

Sound of rusty driving rain
When we wake at midnight hour,
Ice tipp'd branches on the pane
Beating music to the show'r.

Crows that caw from steaming woods,
Robins piping in the glades,
Buds that from their winter hoods
Peep and blush like pretty maids.

Grateful odors of damp earth.
Boist'rous glee of muddy rills,
Shouting, brawling in her mirth,
Down the bare flanks of the hills.

Here and there a crocus' head
Thrusting up to dare the cold,
While its sisters, warm in bed,
Stir the coverlids of mold.

Spring is coming; spring is near;
She is whispered in the air.
Soon the blithe nymph will be here,
Shaking blossoms from her hair.
—James Buckham in Harper's Bazar.

Barrels Without Staves.

Barrels and casks are now successfully turned out direct from the tree—that is, without the wood having to be cut up into numerous staves. By this method, which is known as the Oncken system, the tree stem is first sawed into lengths to suit that of the cask to be made, and these lengths are boiled for about three hours in a closed vessel, which renders the wood soft, a current of electricity being also passed through the water during the boiling process. The log is taken from the boiler to the cutting machine, in which it is fixed as in a lathe and brought up against a long, broad cutting blade; the log is revolved, the knife automatically approaches it and the sheet of wood passes out to the rear of the machine through an opening in the frame just at the edge of the blade, as in a plane.

The sheet of wood is drawn from the machine on to a table, where it is cut into lengths suitable for the diameter of the barrel. The lengths are taken to a grooving machine and grooved near the edges for receiving the head, and bottom of the cask. The wood is now put into another machine, which cuts long, narrow V pieces, or gussets, out of the edges at intervals, which give the necessary double taper to the cask. The sheets of wood are finally formed up into a cylinder and the first two hoops driven on by the machine, there being thus only one stave in the cask, and consequently only one joint. The sheets of wood can receive any degree of thinness.—New York Sun.

Signs of Spring in a City.

The present forward weather seems to be a great season for the small boy. He gets more solid enjoyment out of the warm days and the dry sidewalks than the street cleaning department of the board of public works. Every small boy who is anyl sly down on the heights has a pair of roller skates and a good strong pair of lungs. These boys play hockey on the asphalt pavement of that exclusive quarter catch rides on the backs of grocery wagons and keep up a constant and eternal yelling. Why they yell does not appear. It is perhaps because a small boy cannot do much of anything without yelling. These boys go scurrying around corners on their skates in imminent danger of cracking their own skulls and to the great terror of passers by. They dodge under the heads of spirited coach horses and altogether make a fresh and healthy nuisance of themselves.

Those poorer boys who are not wealthy enough to afford each a pair of roller skates, split up a pair between two and go about pushing the wheeled foot in front of them, evidently having as much fun as the rest. The whipping top is also now much in vogue, and the tops and the rollers make life a burden to the nursemaids with their perambulators and babies and the policeman on the corner.—Brooklyn Eagle.

The Harvest Time of the Sunflower.

The harvest time of the sunflower can scarcely be fixed, as it depends not only upon the climate, but also upon the nature of the soil and the exposure of the plantation. In the south and southwest of European Russia it ripens about the middle of September, further north at the end of September or beginning of October. On sandy soil it ripens about the middle of August, on black earth lands at the end of August and on lower grounds still later. From this it may be seen that the sunflower, wherever it grows, ripens later than any other corn plant, a very important fact in agriculture, as its harvesting does not interfere with the harvesting of other crops. When the sunflower is overripe its yellow flowers wither, the stalk and the seed cup from the top become gray, all the leaves of the flower covering the seeds fall off and the seeds get hard, shoot out from the seed cup and crack open. At this time the plant should be well guarded from the birds or the overripe seeds will soon be destroyed by them.—Cor. St. Louis Globe-Democrat.

London Streets in the Time of George II.

There were certain dangers and inconveniences walking along the streets in London in the Seventeenth century. The finest dress might be ruined by the carelessness of a dustman or a chimney sweep; the custom of exposing meat on open bulkheads led to many an irreparable stain of grease. Bullies pushed the peaceful passenger into the gutter—it was a great time for street swagger; barbers blew the flour into wigs at open doorways, causing violent wrath among those outside; mad bulls careered up and down the streets; men quarreled, made a ring and fought it out before the traffic could go on; pickpockets were both numerous and dexterous; footpads abounded in the open squares of Lincoln's Inn, Bloomsbury, and Portman; highwaymen swarmed on all the roads; men servants were insolent and rascally; the noise in the leading streets was deafening; in a shower the way became impassable from the rain spouts in the roofs, which discharged their contents upon the streets below.—Walter Besant in Harper's.

Will Get Rich.

An inventive youth connected with a Missouri hardware store is said to have discovered a compound which, if applied to tinware, brass, etc., of wares exposed for sale, will keep the flies off the same during the summer. He expects to make a small fortune out of the discovery.—Philadelphia Ledger.

BUSINESS ITEMS.

YOUR BLOOD

Undoubtedly needs a thorough cleansing this season to expel impurities, keep up the health-tone and prevent disease. You should take Hood's Sarsaparilla, the best blood purifier and system tonic. It is unequalled in positive medicinal merit.

Hood's Pills are purely vegetable, perfectly harmless, effective, but do not cause pain or gripe. Be sure to get Hood's. H

The children's health must not be neglected. Cold in the head causes catarrh. Ely's Cream Balm cures at once. It is perfectly safe and is easily applied into the nostrils. The worst cases yielding to it. Price 50c

One of my children had a very bad discharge from her nose. Two physicians prescribed, but without benefit. We tried Ely's Cream Balm, and, much to our surprise, there was a marked improvement. We continued using the Balm and in a short time the discharge was cured.—O. A. Cary, Corning, N. Y.
mch21 MWF&w

TOURS TO CALIFORNIA, ALASKA, AND THE YELLOWSTONE PARK.

A very attractive programme has been made up by Messrs. Raymond & Whitcomb for their annual spring trips across the continent. Three parties are to leave Boston, April 25, on a special Pullman train of vestibuled sleepers and dining-cars, and go together to California by way of Colorado and New Mexico. On the Pacific coast the excursionists will separate into three groups, one section returning through Salt Lake City and Denver, another by way of Oregon, Washington, and the Yellowstone National Park, and a third by the same route as the second with the addition of a two weeks' voyage to Alaska. Raymond & Whitcomb, 296 Washington street, Boston, will send descriptive books to any address.

[illegible]

List of Appealed Cases and Indictments,

for violation of the laws regulating the use and sale of intoxicating liquors, disposed of at the February Term of the Supreme Judicial Court, for Penobscot County, A.D. 1892.

State of Maine vs. Byron P. Ricker, Aplt. Complaint filed.
Mary Hughes, Aplt. Complaint filed.
Catharine Murray, Aplt. Complaint filed.
Mary Conners, Aplt. Complaint filed.
Margaret Quimby, Aplt. Complaint filed.
John McElvery, Aplt. Nol Pros.
George W. Nichols, Jr., Aplt. Fine $100, costs $35, paid.
Thomas Leavitt, Aplt. Nol pros for want of evidence.
Theodore Beaulieu, Aplt. Fine $100, costs $70.00, paid.
Samuel D. Crocker, Aplt. Fine $100.00 and $20.00 costs, paid.
Cora A. Johnston, Aplt. Costs $17.00, paid. Complaint filed.
John Young, Aplt. Costs $40.00, paid. Nol pros for want of evidence.
James W. McKenney, Aplt. Fine $100.00, and $10.00 costs, paid.
David L. Leahy, Aplt. Fine $100.00, and $10.00 costs paid.
G. W. Nichols, Jr., Aplt. Fine $100.00 and $30.00 costs paid.
William H. Sawyer, Aplt. Nol pros for want of evidence.
William H. Sawyer, Aplt. Fine $100.00, costs $50.00 paid.
Joseph Fortier, Aplt. Complaint filed.
Fred Foster, Aplt. Nol pros for want of evidence.
John J. Cronin. Aplt. Fine $100.00, costs $15.00, paid.
Ward Scripture, Aplt. Nol pros for want of evidence.
Ward Scripture, Aplt. Nol pros for want of evidence.
Elmer Freeman. Indictment filed.
William Shine, Aplt. Fine $100.00, costs $50.00, paid.
Fred Childs, Aplt. Costs $16.50, paid. Nol pros.
Thomas Young, aplt. Fine $100.00, costs $50.00, paid.
Alfred W. Birmingham, aplt. Fine $100.00, and costs $52.40, and 60 days to hard labor in County Jail, and in default of payment of fine and costs, 60 days additional. Warrant issued.
Jaman Perry, aplt. Fine $100.00, and costs $65.00, paid.
Jaman Perry, aplt. Fine $100.00, and costs $65.00, paid.
Geo. W. Nichols, Jr., aplt. Nol pros on account of defective papers.
Geo. W. Nichols, Jr., aplt. Nol pros for want of evidence.
Geo. W. Nichols, Jr., aplt. Nol pros, papers defective.
John Wheeler, aplt. Fine $100.00, and costs $40.00, paid.
John Wheeler, aplt. Quashed for want of evidence.
Joseph Cota. aplt. Fine $100.00 and $15.00 costs, paid.
Thomas Leavitt, aplt. Nol pros for want of evidence.
Thomas Leavitt, aplt. Fine $100.00, and costs $40.00, paid.
George Willett, aplt. Fine $100.00, and costs 50.00, paid.
Gideon Stetson, aplt. $19.50 costs, paid. Nol pros for defective description of premises to be searched in complaint.
Samuel H. Clay, aplt. Fine $100 00, costs 25 00, paid.
David L. Leahy, aplt. Fine $100 00, costs $10 00, paid.
Maxim Derocher, aplt. Nol pros for want of evidence.
Michael Kane, aplt. Fine $100 00, and costs $50 00, paid.
Annie B. Moran, aplt. Complaint filed.
Edward E. Lynch, aplt. Complaint filed.
John Kirwin, aplt. Nol pros for want of evidence.
Christopher Toole, aplt. Fine $100 00, and costs $75 00, paid.
Mary Hughes, aplt. Complaint filed.
Ellen Mahaney, aplt. Complaint quashed, papers defective.
Margaret A. Quimby, aplt. Complaint filed.
Patrick Sullivan, aplt. Complaint quashed, defective papers.
David R. Andrews. Fine $100 00, and costs 8 00, paid.
Margaret Allen. Nol pros.
Cornelius Brennan. Fine $100 00, and costs 10 00, paid.
Fred Bartlett. Fine $100 00, and costs 10 00, paid.
Hiram J. Burr, Fine $100 00, and costs 10 00, paid.
John Baldy. Fine $100 00, and costs 10 00, paid.
Theodore Boulier. Nol pros.
Patrick Burke. Fine $75 00, paid.
William H. Briggs. Fine $75.00, paid.
Robert Brown, John McCann, James F. Singleton. Fine $200 00, and costs 10 00, paid.
Charles H. Buswell, Frederick W. Jacques. Fine $100 00, and costs 10 00, paid.
Horace M. Burnham. Fine $75 00, paid.
Lewis B. Bickford. Fine $75 00, paid.
Owen E. Blackden. Fine $100 00, and costs 10 00, paid.
Charles B. Brown. Nol pros.
John J. Cronin. Fine $100 00, and costs 10 00, paid.
Horace C. Chapman. Fine $100 00, and costs 10 00, paid.
John Crowe. Fine $200 00, and costs 10 00, paid.
Albert S. Chick. Fine $75 00, paid.
William J. Cassidy. Nol pros.
Maud Cyr, Willie Cyr. Fine $100 00, and costs 10 00, paid.
Joseph Cota. Fine $100 00, and costs 10 00 paid.
Samuel D. Crocker. Nol pros.
David E. Cheeney. Nol pros.
John Collins. Fine $100 00, and costs 10 00 paid.
Samuel H. Clay. Fine $100 00, and costs 100 00 paid.
Horace W. Chase, Frank W. Durgin. Fine $100 00, and costs 10 00 paid.
Alfred G. Curtis, Frank H. Tupper. Fine $50 00 paid.
David Crow. Nol pros.
Martin H. Daley. Nol pros.
Henry Derocher. Fine $50 00, and costs 10 00 paid.
George L. Durham. Fine $100 00, and costs 10 00 paid.
Frank W. Doherty. Fine $100 00, and costs 10 00 paid.
James Doherty. Fine $100 00, and costs 10 00 paid.
Henry H. DeBeck. Nol pros.
Daniel M. Daley. Fine $100 00, and costs 10 00 paid.
Henry Davis. Fine $50 00, and costs 10 00 paid.
Andrew Erickson. Fine $100 00, and costs 10 00 paid.
John English. Fine $100 00 and costs 10 00 paid.
Wilber A. Estabrook. Fine $100 00, and costs 10 00, paid.
Howard L. Eldridge. Fine $50 00, paid.
Lincoln A. Edgerly. Fine $75 00, paid.
Melville M. Folsom. Fine $75 00, paid.
Charles H. Frey. Fine $100 00, and costs 10 00 paid.
Fred Foster. Fine $100 00, and costs 10 00 paid.
Garry W. Fitzpatrick. Fine $100 00, and costs 10 00 paid.
Charles A. Fowler. Fine $75 00, paid.
John P. Frawley. Fine $75 00, paid.
Edwin Folsom. Fine $75 00, paid.
Elgin A. Greenleaf. Fine $100 00, and costs 10 00 paid.
George Gilmore. Fine $100 00, and costs 10 00 paid.
Simon B. Gates. Fine $100 00, and costs 10 00 paid.
Noah S. Harlow. Fine $75 00, paid.
William H. Haverty. Fine $100 00, and costs 10 00 paid.
John Hennessey. Nol pros.
Joseph A. Heald. Nol pros.
Geo. F. Hill. Fine $100 00, and costs 10 00, paid.
Arthur L. Hopkins. Nol pros.
J. Morrill Jordon. Fine $100 00, and costs $10 00, paid.
Arthur M. Jenkins. Nol pros.
Pitt H. Jones. Fine $75 00, paid.
Fred Johnson. Fine $100 00, and costs 10 00 paid.
Harry J. Jackson. Fine $80 00, paid.
John F. Kelley. Fine $200 00, and costs 10 00 paid.
Edward H. Kelley. Nol pros.
Daniel H. Kelley, William H. Fiske. Fine $75 00, paid.
Michael A. Kane. Nol pros.
David Kyer. Fine $100 00, and costs $10 00 paid.
William H. Kanaly. Fine $80 00, paid.
Nathan P. Kellogg. $75 00, paid.
John Knaids. Nol pros.
Samuel W. Lovely. Fine $100 00, and costs 10 00 paid.
Fardy Lynsky. Fine $100 00, and costs 10 00 paid.
Zeb Lovejoy. Fine $100 00, and costs 10 00 paid.
John Largay. Fine $100 00, and costs 10 00 paid.
Thomas Leavitt. Fine $100 00, and costs 10 00 paid.
John T. McGuire. Fine $100 00, and costs 10 00 paid.
Hugh F. McGrath. Fine $75 00, paid.
Thomas J. Murphy. Fine $100 00, and costs 10 00 paid.
Thomas B. McAloon. Fine $100 00, and costs 10 00 paid.
Owen McCann. Fine $100 00, and costs 10 00 paid.
Nora McIsaac. Nol pros.
Hugh McHugh. Fine $100 00, and costs 10 00 paid.
Michael McGrath. Nol pros.
Thomas McAloon. Costs $10 00, paid. Nol pros.
Jerry G. Madden. Fine $100 00, and costs paid.
Ellen Mahoney. Nol pros.
Bisbee B. Merrill. Fine $75 00, paid.
James Mountaine. Fine $75 00, paid.
Charles L. McCurdy. Fine $75 00, paid.
John Mitchell. Fine $100 00, and costs 10 00 paid.
Augustus A. McIntire. Fine $100 00, and costs 10 00, paid.
Jerry F. Murphy. Fine $100 00, and costs 10 00 paid.
John McAloon. Fine $100 00, and costs 10 00 paid.
Archie McAllister, David L. Leahy. Fine $100 00, and costs 10 00 paid.
Alphonzo F. Marsh. Fine $75 00, paid.
Herbert O. Miller. Fine $75.00, paid.
James E. McCann. Fine $100 00, and costs 10 00 paid.
James McGuire. Fine $200 00, and costs 10 00 paid.
Frank McGuire. Nol pros.
Patrick H. McNamara. Fine $100 00 and costs 10 00 paid.
Daniel J. McGuire. Fine $100 00, and costs 10 00 paid.
Michael McGuinness. Fine $100 00, and costs 10 00 paid.
Geo. W. Nichols, Jr. Fine $100 00, and costs 10 00 paid.
Ferdinand P. Norton. Fine $75 00, paid.
Daniel O'Connell. Fine $75 00, paid.
Patrick H. O'Donohue. Fine $100 00, and costs 10 00 paid.
Peter Pinde. Fine $100 00, and costs 10 00 paid.
Roderick H. Pomroy, William B. Eaton. Fine $100 00, and costs 10 00 paid.
Jaman Perry. Nol pros.
Barney Parker. Fine $100 00, and costs 10 00 paid.
William E. Prout. Fine $100 00, and costs 10 00, paid.
Charles Pillsbury. Fine $100 00, and costs 10 00 paid.
Augustus Perro. Fine $100 00, and costs 10 00 paid.
John W. Robinson. Fine $100 00, and costs 10 00 paid.
Cornelius Ryan. Fine $75 00, paid.
H. S. Richards. Fine $100 00, and costs 10 00 paid.
Charles H. Reed. Fine $75 00, paid.
Alexander M. Robinson. Fine $75 00, paid.
John H. Reed. Fine $100 00, and 10 00 costs paid.
Walter E. Smith. Fine $100 00, and costs 10 00 paid.
Sherman W. Smith. Fine $100 00, paid.
Daniel T. Sexton. Fine $100 00, and costs [illegible]
Fred E. Sprague. Fine $50 00, paid.
John Shaw. Fine $100 00, and costs 10 00 paid.
[illegible]
William D. Smith. Fine $100 00, and costs 10 00 paid.
[illegible]
William H. Sawyer. Nol pros.
Frank Smith. Nol pros.
Fannie H. Thomas. Fine $100 00, and costs 10 00 paid.
Margaret Thomas. Nol pros.
Joseph W. Taney. Fine $75 00 paid.
Patrick E Toole. Fine $100 00, and costs 10 00 paid.
Christopher Toole. Nol pros.
John Vardine. Fine $100 00, and costs 10 00 paid.
George Willett. Nol pros.
John Wheeler. Fine $100 00, and costs 10 00, paid.
Everett P. Washburne. Fine $75 00, paid.
George B. Weatherbee. Fine $100 00, and costs 10 00, paid.
D. Wesley Warren. Nol pros.
Ara Warren. Fine $75 00, paid.
Thomas Young. Nol pros.
John Young. Fine $100 00, and costs 10 00 paid.
John O. Young. Fine $100 00, and costs 10 00 paid.
Alfred W. Birmingham. Fine one dollar, paid.
Attest: CHAS. F. SWEET, Clerk.

Farm for Sale

The fine farm of the late Timothy G. Rich, situated about 2½ miles from City of Bangor, about twenty minutes' walk from street railway terminus, consisting of about forty-five acres of land, all under high state of cultivation. Modern buildings, all nearly new. To be sold at a bargain.

For further particulars call or write
EVERETT F. RICH,
Bangor Savings Bank.
feb5 cod&w7

DR. SANDEN'S
ELECTRIC BELT

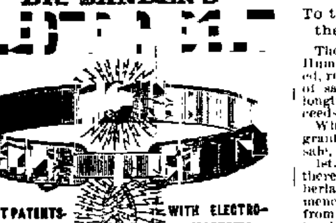

LATEST PATENTS—BEST IMPROVEMENTS. WITH ELECTRO-MAGNETIC SUSPENSORY.

Will cure without medicine all Weakness resulting from overtaxation of brain, nerve forces, excesses or indiscretion, as sexual exhaustion, drains, losses, nervous debility, sleeplessness, languor, rheumatism, kidney, liver and bladder complaints, lame back, lumbago, sciatica, general ill-health, etc. This electric belt contains Wonderful Improvements over all others, and gives a current that is instantly felt by the wearer or we forfeit $5,000.00, and will cure all of the above diseases or no pay. Thousands have been cured by this marvelous invention after all other remedies failed, and we give hundreds of testimonials in this and every other state.
Our powerful improved ELECTRIC SUSPENSORY is the greatest boon ever offered weak men; FREE WITH ALL BELTS. Health and Vigorous Strength GUARANTEED in 60 to 90 DAYS. Send for large illustrated pamphlets, sealed, free by mail. Address
SANDEN ELECTRIC CO.,
No. 819 Broadway, NEW YORK.
jan18 eMTWTF

CATARRH

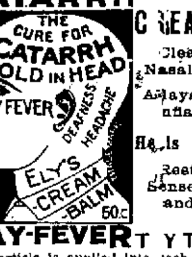

ELY'S
CREAM BALM
Cleanses the Nasal Passages, Allays Pain and Inflammation, Heals the Sores, Restores the Senses of Taste and Smell.

HAY-FEVER TRY THE CURE.

A particle is applied into each nostril and is agreeable. Price 50 cents at Druggists; by mail, registered, 60 cents.
ELY BROTHERS, 56 Warren St., New York.
sept28 eod&w1y

THE LITCHFIELD,
906 Fourteenth Street,
Washington, D. C.
D. B. Stockham. - - Proprietor
au23 3m

Overcoat Notice.

We wish to remind you to Land in your fall and winter overcoats and have them cleansed and dyed, collars put on and generally overhauled, for cold weather is approaching.
W. A. JOHNSON, 75 Pickering Square.
dec28

To the Honorable Judge of Probate for the County of Penobscot.

Daniel F. Davis and Fred C. Jones, both of Bangor in said county, executors of the will of Elizabeth R. L. Wingate, late of said Bangor, deceased, respectfully represent that the amount due from the estate of said deceased for the payment of debts, legacies and expenses of administration as near as can be ascertained is thirteen hundred dollars, including amount due under an equitable mortgage on lot described below, that the value of the personal estate of said deceased available to pay the same does not exceed fifty dollars and is insufficient to pay the same by the sum of [illegible] dollars, and that a sale of all the real estate of said Elizabeth R. L. Wingate is necessary for the payment of said deficiency.

Wherefore your petitioners pray, that they may be licensed to sell for the payment of said debts, legacies and expenses of administration, at public or private sale, all the right, title and interest which the said Wingate had at the time of her decease, in and to the whole of the following described real estate, namely, lot number four as laid down on plan of Thomas Hill, drawn by S. B. Stone and recorded in Plan Book number three, page seventy-seven, of Penobscot Registry of Deeds, being the same described in deed of Benjamin Ireland to Elizabeth R. L. Wingate, dated November 19th, 1866, and recorded in said Registry, Vol. 384, page 156.

Dated this 23d day of February, A.D. 1892.
DANIEL F. DAVIS, } Executors of Will of
FREDK. C. JONES, } Elizabeth R. L. Wingate.

STATE OF MAINE.

Penobscot ss. Court of Probate, February Term, A.D. 1892.

Upon the foregoing petition, Ordered that said petitioners give public notice to all persons interested by causing a copy of the petition, and this order thereon, to be published three weeks successively in the Bangor Daily Whig and Courier, a newspaper published in Bangor, in said County, that they may appear at a Court of Probate for said County, to be held at the Probate Office in said Bangor, on the last Tuesday in March next, at ten of the clock in the forenoon, and show cause, if any they have, why the prayer of said petitioners should not be granted.
JAMES H. BURGESS, Judge.
Attest: AMBROSE C. FLINT, Register.
A true copy of the petition and order thereon.
Attest: AMBROSE C. FLINT, Register.
mch7

To the Honorable Judge of Probate for the County of Penobscot:

The undersigned, Trustees of the estate of [illegible] Humphrey, late of Bangor, in said County, deceased, respectfully represent that it is for the interest of said estate that two parcels of Real Estate belonging to the Trust Estate be sold and the proceeds re-invested.

Wherefore your petitioners pray they may be granted a license to sell at public or private sale, and convey

1st. A certain piece of land with the [illegible] thereon, situate in Portland in the County of Cumberland, and bounded as follows, to wit: commencing on the line of Willis street, forty [illegible] from the westerly corner of said street with [illegible] street, thence northerly on said Willis street twenty five feet to a stake and to Asa B. R[illegible] land, from these two bounds extending back [illegible] Willis street, fifty feet to land of Mr. B[illegible], holding the width of twenty-five feet, being the same premises conveyed to Chapin Humphrey, Annie M. Humphrey by deed dated [illegible] 1872, and recorded in Cumberland Registry of Deeds, Book 395, page 329.

2d. A certain piece of land containing two acres, more or less, situate in Yarmouth in said Cumberland County, on the southern-terly side of the Kennebec and Portland Railroad, being the same premises conveyed to Chapin Humphrey, Annie M. Humphrey by deed dated Dec. 26, 187[illegible] and recorded in Cumberland Registry of Deeds, Book 407, page 308, of the real estate of the deceased for the purposes aforesaid.

Said real estate is the same described in the recorded in the Registry of Deeds of said County of Cumberland as stated above.
MOSES GIDDINGS,
LUCY H. FIELD,
FRANKLIN A. WILSON.
February 23, 1892.

STATE OF MAINE.

Penobscot ss. Court of Probate, February Term, A. D. 1892.

Upon the foregoing Petition, Ordered, That said Petitioners give public notice to all persons interested, by causing a copy of the Petition and this Order thereon, to be published three weeks successively in the Bangor Daily Whig and Courier, a newspaper published in Bangor, in said County, that they may appear at a Court of Probate to be held at the Probate Office in said Bangor, on the last Tuesday in March next at ten of the clock in the forenoon, and show cause, if any they have, why the prayer of said Petitioners should not be granted.
JAMES H. BURGESS, Judge.
Attest: AMBROSE C. FLINT, Register.
A true copy of the Petition and Order thereon.
Attest: AMBROSE C. FLINT, Register.
mch7 3w

SALEM AND BOSTON
Pure White Lead
—FOR SALE BY—
W. P. DICKEY & CO.,
Dealers in Hardware, Paints, Colors, Mill and Paint Oils.
mar15

NOTICE.

We desire our patrons and the public to know that notwithstanding the fire at our establishment on Saturday last we are and have been since that day running our business as usual.
BANGOR EDGE TOOL CO.
mch21 1w

[illegible]

REGARDING THE

MATCHLESS

—IN—

TONE,

And as Well Made

—AS ANY—

PIANO

In the World!

The great house of Oliver Ditson & Co., make it their leader. Call at our store and see

The Best Piano for the Money in the United States!

M. H. ANDREWS & CO.,

General Agents for Eastern Maine,

72, 74, and 76 Main Street, Bangor, Me.
oct27 MWF&w

[illegible]

Our Entire New Line of Spring Clothing Now on Our Counters.

WE MAKE SPECIALTY OF BOYS' AND CHILDREN'S SUITS.

100 Children's Suits, age 4 to 14, at - - $1.00
100 " " " " - - - $1.50
85 All Wool " " " - - - $2.00
65 Men's All Wool Suits, sizes 34 to 44, at - $5.00
See our Men's fast color Donet Shirts at 25 cents each. It will cost you more to make them at home.

MEN'S SPRING OVERCOATS

75 All Wool at $5.00—A Rare Bargain.

In fine and nobby goods our line is the finest in the city. Men's nobby Double-Breasted Suits in all the new Tan Shades. Do not spend a dollar until you have seen our mammoth stock. No trouble to show goods, whether you purchase or not.

Bangor Clothing Store,

MEYER M. LEVY, Proprietor,

3 Kenduskeag Block,

UNDER PUBLIC LIBRARY, - - ONE PRICE TO ALL.
mch18

[illegible]

That is what wear and service does to upholstered furniture.

It can be put back in first-class shape and at a nominal cost, however, if you send the work to us.

We do Upholstering and Repairing of every description. If you have work of this kind to be done, call and talk it over with us; and examine our stock of UPHOLSTERY GOODS, which are the largest and handsomest in the city.

Hair mattresses made over and returned the same day as taken.

OAKES & CHANDLER,

26 and 28 Hammond Street.
mch21 eow

FOR SALE.

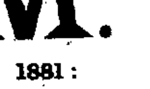

The Fast and Commodious Steamer

M and M.

Government Inspectors' Report July 25th, 1881:
Length, 70 ft. Breadth, 17 ft. Depth, 5 6-10 ft.
Gross Tonnage, 80 72-100 tons. Allowed to carry 108 passengers. Compound Condensing Engine. Cylinders, 8 and 14 inches, Length of Stroke, 12 inches. Steel Boiler, [illegible] inches diameter.

For Full particulars address

P. O. Box No. 84, - BANGOR, ME.

BY BOU[illegible]

LIVES IN THE[illegible]

Experience of Four [illegible]

The Story Told in Det[illegible] and Fri[illegible]

A Professor's Discover[illegible] Michigan T[illegible]

DETROIT, MICH[illegible] case of suffering [illegible] in this city. Mrs. M. [illegible] whose hea[illegible] with the [illegible] the youngest [illegible] employ[illegible] Seven [illegible] while [illegible] gene[illegible]

[illegible]

Indi[illegible]
Symptoms[illegible]

Kicka[illegible]

Kickapoo[illegible]

An In[illegible]

HA[illegible]

C. O. FARRINGT[illegible]

G[illegible]

"E[illegible]

H. O. MILLER, Pro[illegible]
jan12

FOR [illegible]

FOR [illegible]

Brick tenement [illegible] Homestead of [illegible] adjoining Homeste[illegible] sold at reasonable [illegible] For further [illegible]

FOR [illegible]
For [illegible]
A Desirable Two S[illegible]
nearly new, contains [illegible] with hot and cold water [illegible] lar, wired for electric [illegible] ply at PEARL S[illegible]
feb16

Seed P[illegible]

A car load of New [illegible] arrive in Bangor [illegible] the best potatoes [illegible] NEW QUEEN [illegible] Depot after March 28 [illegible]
A sample of these [illegible] Dunning's Store [illegible] them.
This New Queen [illegible] very much [illegible] any other potato.
It is catalogued [illegible] $2.50, barrel, $4.00 [illegible]
My price, in bulk [illegible]
Bushel, 60c [illegible]
Come and see me [illegible]
J. S. BARTLET[illegible]
mch23

[illegible]S

AT THE OLD ST[illegible]
CORN[illegible]
I am prepared to do [illegible] Painting, Paper Ha[illegible] Kalsomining, also [illegible] finish.
Good men, and [illegible] All work well done [illegible] Paints, Oils and V[illegible]
15 State Street, [illegible]
E. S. [illegible]
mch23

Record o[illegible]

for use of those who [illegible] marriages.
The Attorney Gen[illegible] the Secretary of [illegible] ing all the details of [illegible] This book is for [illegible] $1.75 each. For sale [illegible]
D. BUG[illegible]
mch18